NORTH GEORGIA COLLEGE
3 0642 00152 7350

RCHIVES U428 C9 1939
orth Georgia College
YCLOPS

11080

DEMCO
NO. 849

FOR REFERENCE
Do Not Take From This Room

North Georgia College Library
DAHLONEGA, GA.

1. Books may be kept two weeks and may be renewed once for the same period, except 7 day books.
2. A fine of two cents a day will be charged on each book which is not returned according to the above rule.
3. Not more than two books may be taken out by one person at the same time.
4. All injuries to books beyond reasonable wear, and all losses shall be made good to the satisfaction of the Librarian.
5. Each borrower is held responsible for books drawn on his card and for all fines accruing on the same.

L B 239-2658X 17—38

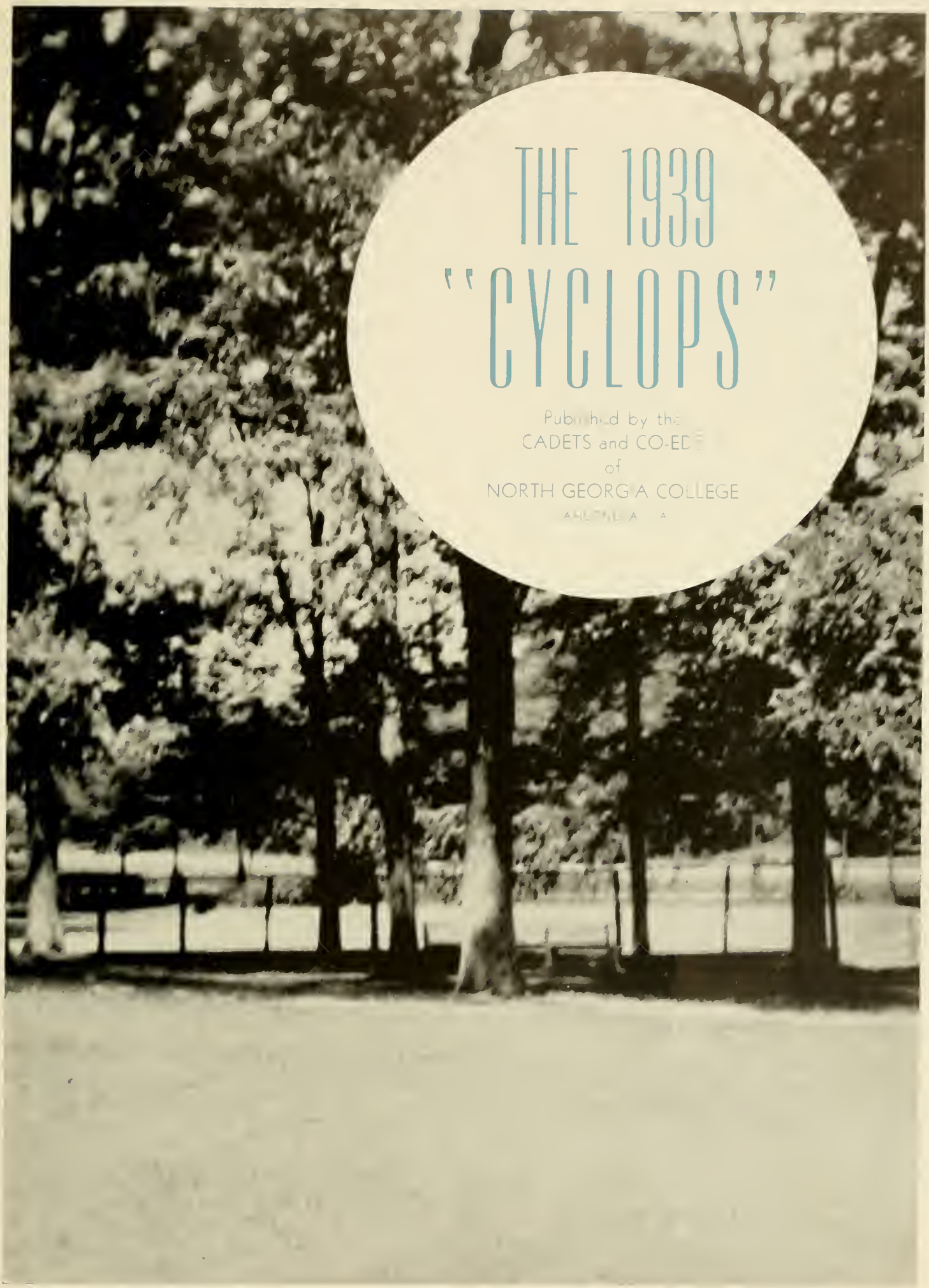

THE 1939 "CYCLOPS"

Published by the
CADETS and CO-EDS
of
NORTH GEORGIA COLLEGE
DAHLONEGA, GA.

Sp.Col. U 428 .N6 C9 1939
North Georgia College,
Cyclops / 11080

FOREWORD

Fellow Students:

In the past few months it has fallen upon us to provide the students of North Georgia College with a CYCLOPS of which they will be proud and also one that is representative of everyday life on the campus and in the classrooms.

Under the strain of our studies and other duties we have hastily compiled these sheets. With our meager information as to the outcome of sports and other activities it has been a difficult task. If we have made some slight mistakes please accept our deepest and most sincere apologies.

Some of these scenes will become dim as we grow older; others will remain with us forever. If the scanning of these pages in later life brings back the friendships, joys, heartaches, and disappointments while attending college then we feel we have accomplished what was set before us.

FRANK ROBERTS
CLYDE MARTIN

In Appreciation Of

"PROF. HUTCH"

★

★

Those of us who intimately knew him regarded him as a friend and all-round good fellow.

Our memories of the two years we spent at North Georgia College would never be complete without some remembrance of him.

So to a gentleman, a leader, and above all else, a man in every respect, we dedicate this 1939 issue of the CYCLOPS to

PAUL M. HUTCHERSON.

11080

North Georgia College Library
Dahlonega, Ga.

President's Message

OFFICE OF THE PRESIDENT

North Georgia Students:

The message this year is difficult to write because of the many conflicts that recently have arisen in my mind. September brought our largest enrollment, 535, with more than 100 turned away. Young men and young women of Georgia crowding into colleges and your college crowded far beyond capacity! This interest and demand in the face of recognized shortage of physical equipment and shrinking state revenues is both highly gratifying and encouraging and also tragically distressing.

Out of this situation but one thought comes - the young people of Georgia want and rightly demand higher education in the state colleges, but are we citizens willing to provide the necessary support? Georgia lags far behind other states in money spent for higher education. The average family income is much lower than in these other states. Is there a connection between these facts?

Must not Georgia become truly "educationally minded" before our financial and economic situation is improved? What contribution to the solution of this problem will you make? No greater need for service ever faced a group of college men and women! What a wonderful opportunity and challenge! Through you and others like you the whole prospect can be changed within a very few years. May you become inspired that there may be a greater and a happier Georgia.

Sincerely,

J. C. Rogers

President

THE BOOK

COLLEGE

MILITARY

SPONSORS

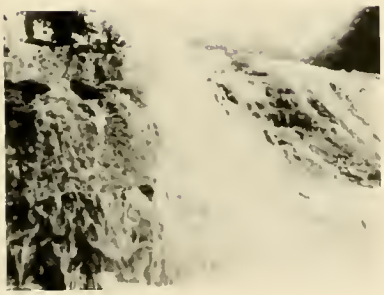

ORGANIZATIONS

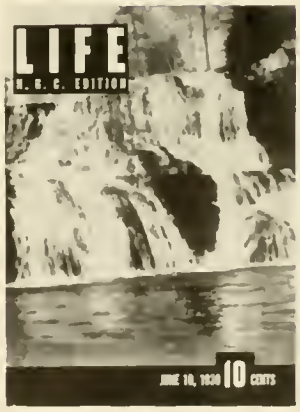

LIFE

The Faculty

ANGELSBURG CALHOUN | ANTHONY COKER | BARNES COTTINGHAM | BRUCE DISMUKES | BUSH FLANDERS | CAIN FREEMAN

F. ANGELSBURG
Director of the Band

J. D. ANTHONY, B.S., M.A.
Professor of Biology

J. C. BARNES, B.S.
Professor of Mathematics

SARA BRUCE, B.S.
Director of Physical Education

P. D. BUSH, B.S., M.A.
Assistant Professor of Social Science

A. M. CAIN, A.B., M.A.
Professor of Social Science

R. D. CALHOUN, B.A., M.A.
Professor of English

S. L. COKER, A.B., M.A.
Coach of Athletics

W. T. COTTINGHAM, B.A., M.A.
Professor of English

C. J. DISMUKES, A.B., M.A.
Professor of Modern Languages

B. H. FLANDERS, B.A., M.A.
Professor of English

L. B. FREEMAN, B.S.C., M.S.C.
Assistant Professor of Social Science

MRS. FANNIE GREEN
Dietitian

P. M. HUTCHERSON, B.S.C.
Captain Inf. Res., Commandant

ANNIS KELLY, A.B., B.S.
Dean of Women

H. H. LANCASTER, M.D.
College Physician

NINA A. McCONNELL, A.B.
Registrar

SERGEANT R. S. McCONNELL
Inf. D. E. M. L., U. S. A.
Assistant Professor of Military Science and Tactics

MAJOR JAMES E. MATTHEWS
Inf., U. S. A.
Professor of Military Science and Tactics

BETH NORMAN, B.S.J.
Secretary

EVELYN RAY, B.A., M.A.
Instructor in Home Economics

J. C. SIMMS, B.S., M.S., Ph.D.
Professor of Physical Science

J. C. SIRMONS, Ph.B., M.A.
Dean

A. D. SNOW, B.S., M.A.
Assistant Professor of Mathematics

JOSEPHINE STROTHER, A.B., A.B.L.S.
Librarian

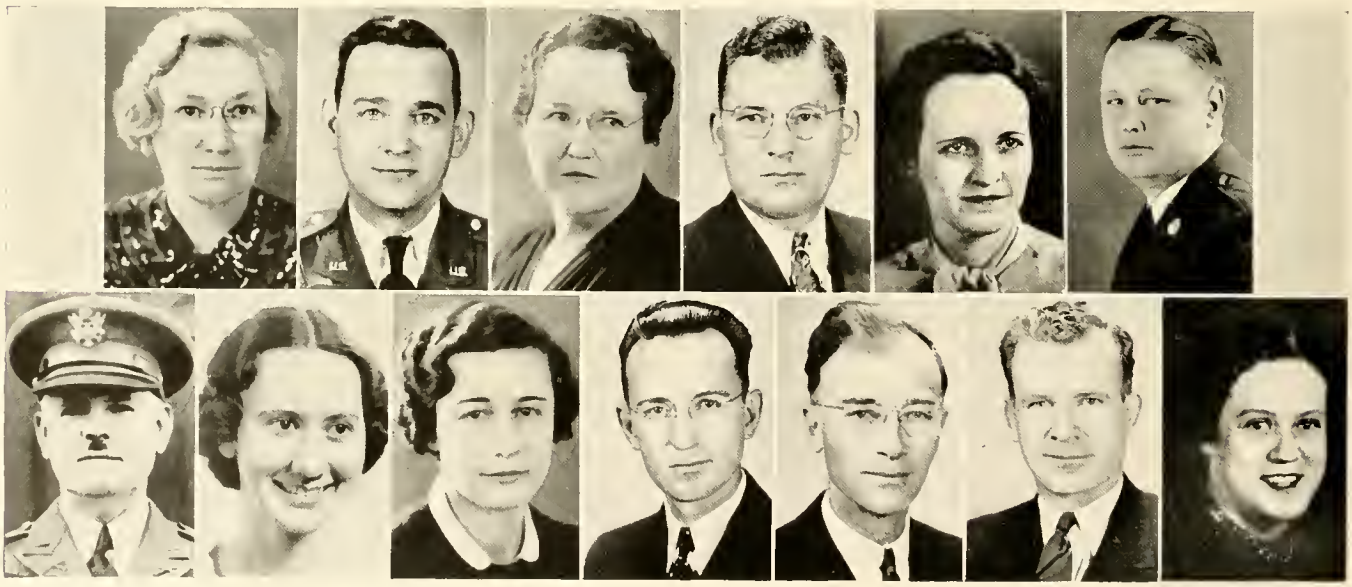

GREEN | HUTCHERSON | KELLY | LANCASTER | N. A. McCONNELL | R. S. McCONNELL
MATTHEWS | NORMAN | RAY | SIMMS | SIRMONS | SNOW | STROTHER

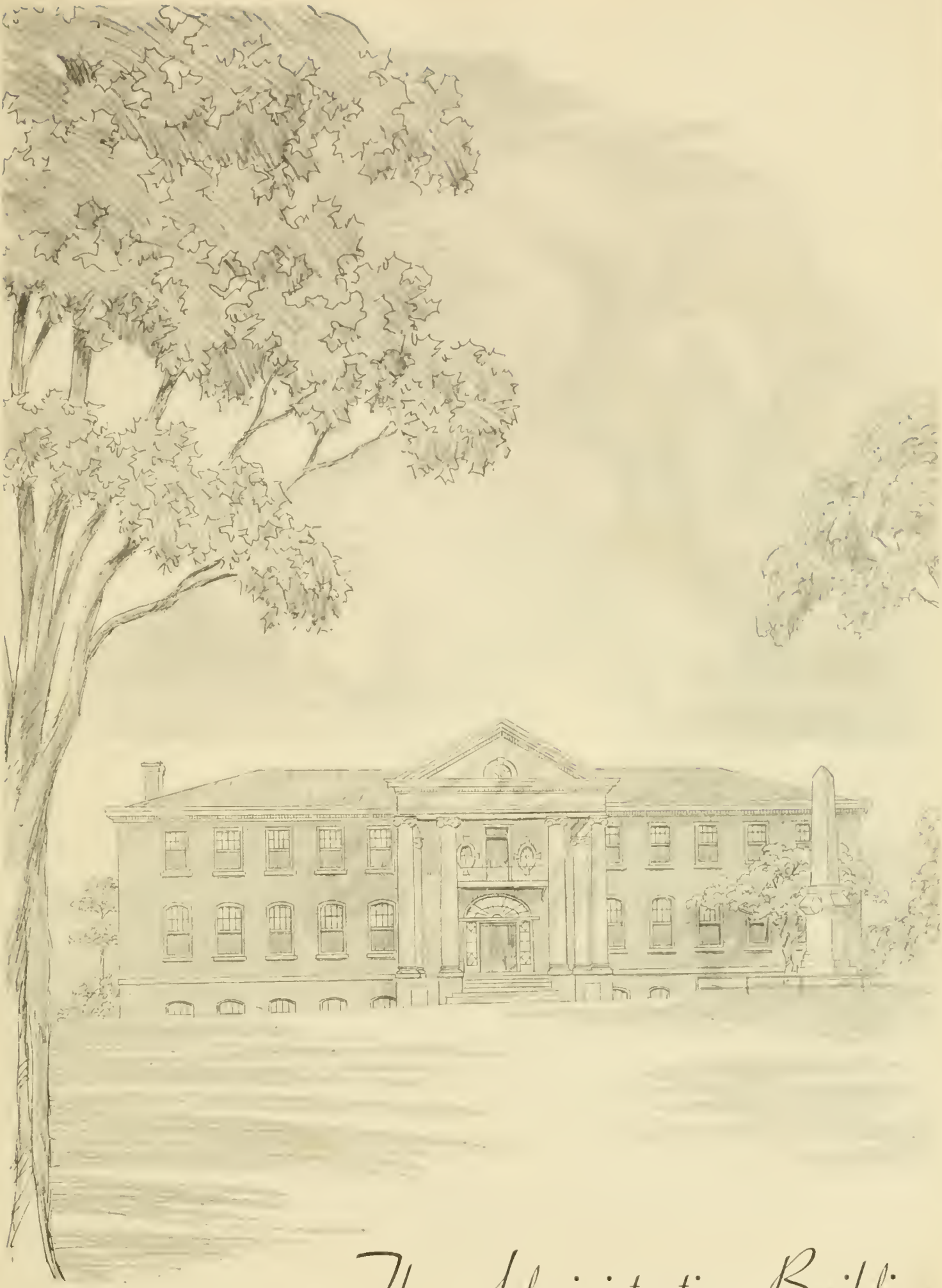

The Administration Building

New Chapel Building

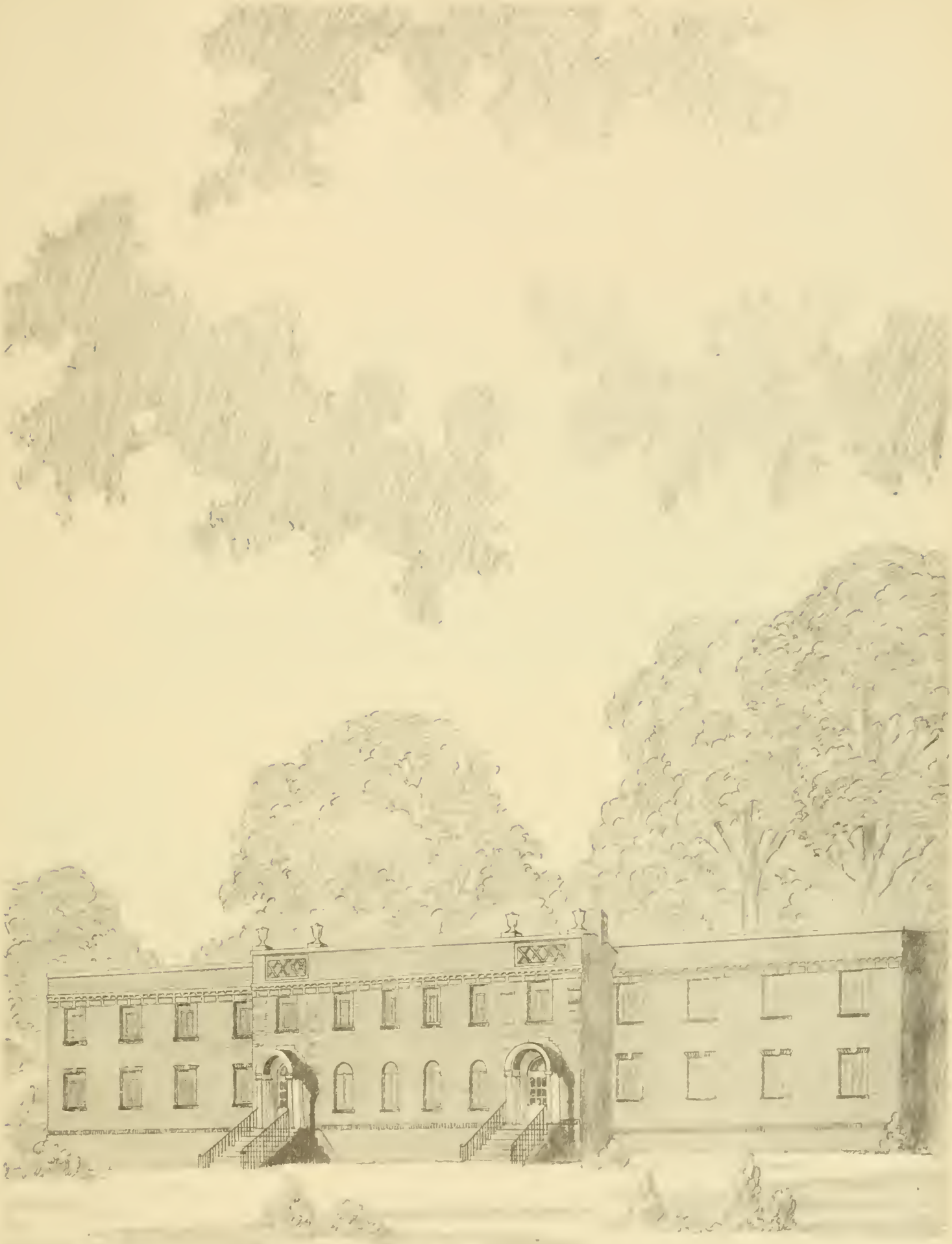

The Women's Dormitory

New Boys' Dormitory

The Sophomores

Moore, Williamson, Barker, Keen, Kendall

SOPHOMORE CLASS OFFICERS

FELTON MOORE . . . . . *President of the Student Body*
BILL KEEN . . . . . *President*
JIM WILLIAMSON . . . . . *Vice-President*
RILEY KENDALL . . . . . *Secretary*
NORA ALLISON BARKER . . . . . *Treasurer*

JAMES ALLEN ANDERSON

DAHLONEGA, GEORGIA

OLIVE ANDERSON

DAWSONVILLE, GEORGIA

Y. W. C. A. Program Committee; Home Economics Club.

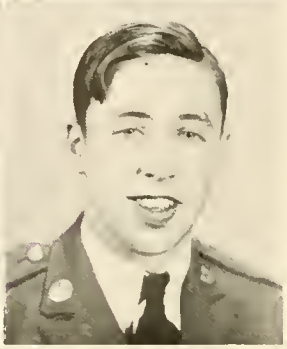

NORA ALLISON BARKER

CHATTANOOGA, TENNESSEE

Y. W. C. A., 1, 2, President, 2; Home Economics Club, 1, 2; *Cadet Bugler* Staff; Treasurer of Sophomore Class; Honor List, 1; "Rec" Club, 1, 2.

CLAUD CHARLES BARRETT

CLEVELAND, GEORGIA

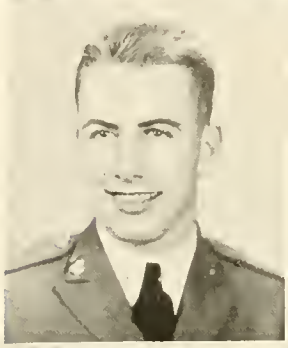

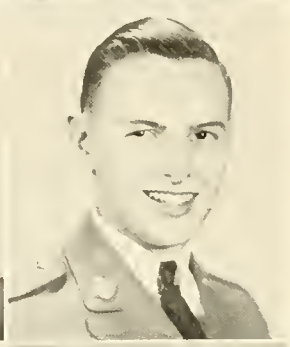

CARL HAMILTON BELL

DECATUR, GEORGIA

Sigma Theta Pledge, 1, 2; Sergeants' Club, 2; "D" Club, 2, Vice-President, 2; Baseball, 2; Basketball, 1, 2; *Cadet Bugler* Staff, 2; Y. M. C. A.

BERNARD BERG

MACON, GEORGIA

Sigma Theta Pledge, 1, 2; Sergeants' Club, 2; Sergeant "D" Company; *Cadet Bugler* Staff.

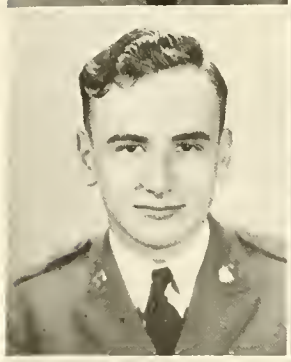

ALBERT LEWIS BLANTON

WILLIAMSON, GEORGIA

Corporal "B" Company; Corporals' Club, 2; Y. M. C. A., 1.

J. D. BOOTH

EAST POINT, GEORGIA

Sigma Theta, 1, 2, Chaplain, 2; Corporals' Club, 2; Choral Club; Men's Glee Club.

JIMMIE ELIZABETH BOWERS

CANON, GEORGIA

"Rec" Club, 1, 2; Y. W. C. A., 1, 2; Home Economics Club, 1, 2.

HAYNIE SPENCE BROOKS, JR.

CUMMING, GEORGIA

Corporals' Club, 2; "D" Company.

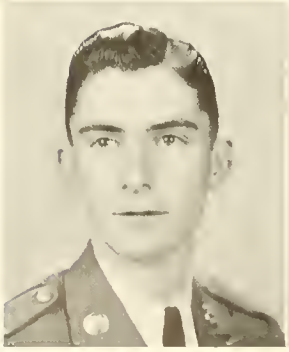

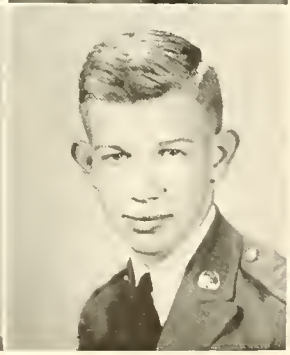

HERMAN BROWN

CARNESVILLE, GEORGIA

Y. M. C. A.; Corporals' Club; "C" Company.

MORRIS BROWN

DILLARD, GEORGIA

Rex Club; Sergeants' Club; "D" Club; Y. M. C. A.; Baseball.

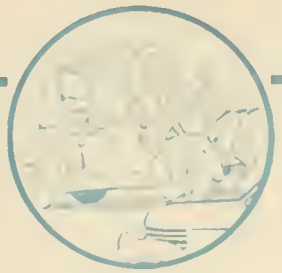

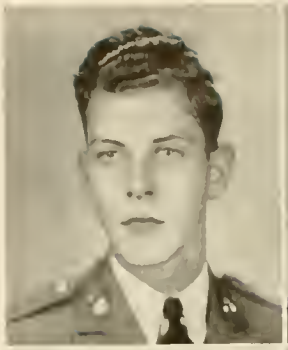

SAM P. BURTZ

CANTON, GEORGIA

Sigma Theta, 1, 2; Sergeants' Club; Sergeant "B" Company.

AMON (LEE) CAIN, JR.

HAMPTON, GEORGIA

Y. M. C. A.

ROBERT EUGENE CALLOWAY

RAYLE, GEORGIA

Rex Pledge, 1, 2; Captain Band, 2; Officers' Club, 2; Second Vice-President Y. M. C. A.; Vice-President Speech Forum; Little Symphony Orchestra.

EDWIN JOSEPH CART, JR.

MACON, GEORGIA

Sigma Theta, 1, 2; Officers' Club, 2; Speech Forum, 1; Y. M. C. A., 1, 2; First Lieutenant "B" Company.

S. F. CARTER

HOMER, GEORGIA

JANET CASH

HOSCHTON, GEORGIA

Y. W. C. A., 1, 2; "Rec" Club, 1, 2; Home Economics Club, 1, 2; Dramatic Club, 1, 2.

LUCILE STOWERS CLARK

DAWSONVILLE, GEORGIA

PERRY COCKE

ATLANTA, GEORGIA

Sigma Theta Pledge, 1, 2; Sergeants' Club, 2; Sergeant "B" Company, 2; Dramatic Club, 1, 2, President, 2; Honor List; Who's Who.

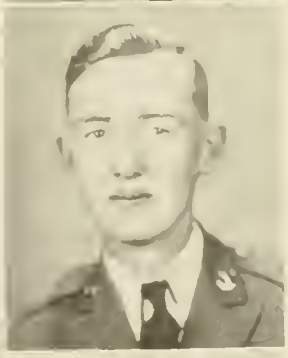

HENRY N. COLLAR

ATLANTA, GEORGIA

Rex Pledge; Corporals' Club, 2.

CURTIS HARRIS COLLIER

ATHENS, GEORGIA

Rex, 1, 2; Band, 1, 2; Y. M. C. A., 1, 2; Dramatic Club, 1, 2; Speech Forum, 1, 2, Sergeant-at-Arms, 2; Men's Glee Club, 2; *Cadet Bugler* Staff, 2.

EVA CARROLL CONNER

DAHLONEGA, GEORGIA

Home Economics Club, 1; "Rec" Club, 1; Dance Club, 1; Honor List, 1.

FRANCES I. CONNER

DAHLONEGA, GEORGIA

Home Economics Club, 1, 2; Honor List; "Rec" Club, 1.

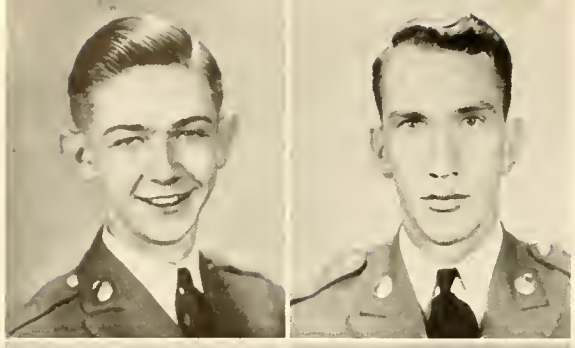

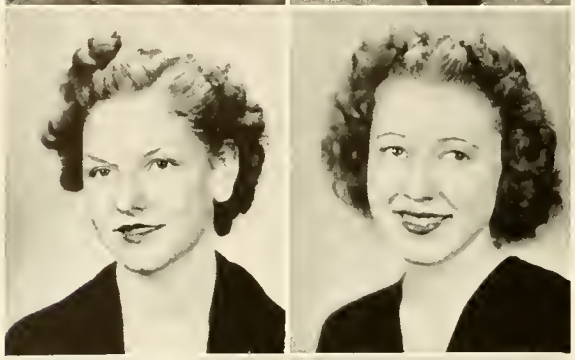

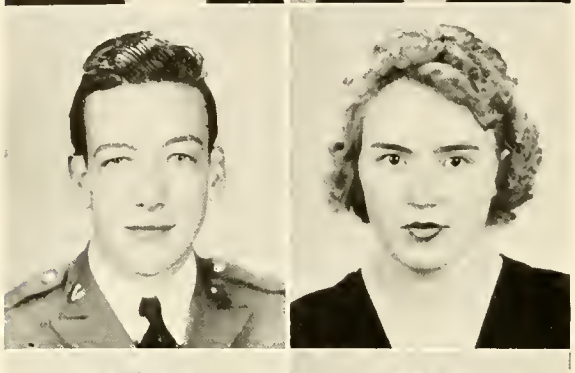

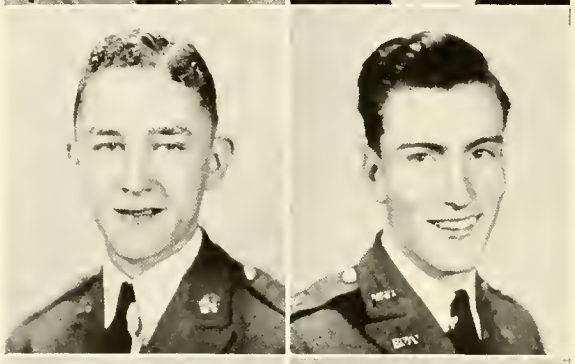

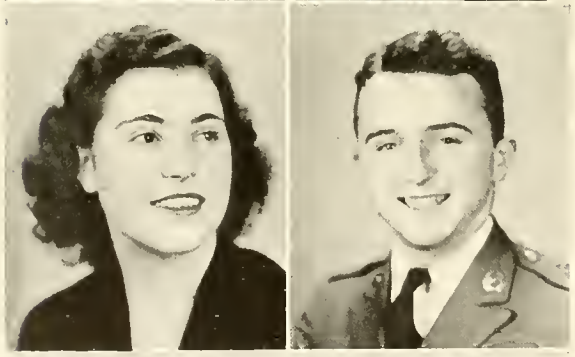

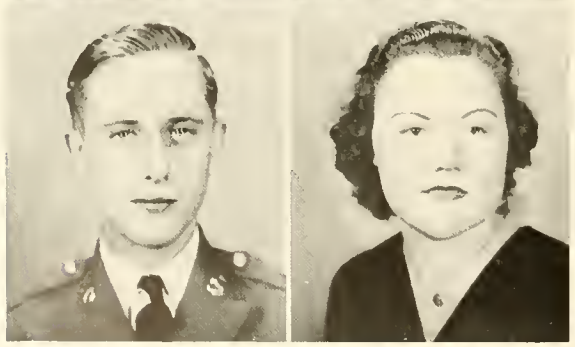

CECIL C. CORRY

UNION POINT, GEORGIA

Rex Pledge, 1, 2; Sergeant "C" Company; Sergeants' Club, 2, Sergeant-at-Arms, 2; Basketball Team, Manager, 2; "D" Club, 2; Speech Forum, 1, 2; Y. M. C. A., 1, 2; Baseball Team, Manager, 1; Cyclops Staff.

THOMAS BARRETT DALLY

SOCIAL CIRCLE, GEORGIA

"D" Club; Corporals' Club.

MARY CLAUDIA DANIELS

JEFFERSON, GEORGIA

Y. W. C. A., 1, 2; "Rec" Club, 1, 2; Home Economics Club, 1, 2.

WALDENE DAVIS

CAMILLA, GEORGIA

Y. W. C. A.; Transfer from S. G. C.; Dramatic Club; "Rec" Club.

WALTER BUDDIE DICKSON

NASHVILLE, GEORGIA

Sigma Theta, 1, 2; Sergeants' Club, 2; Sergeant "B" Company.

NORMA LEE DORSEY

CLEVELAND, GEORGIA

WELDON ELLIS DuPREE

GRIFFIN, GEORGIA

JAMES LeGRAND DYAR

CARNESVILLE, GEORGIA

Officers' Club, 2; Second Lieutenant Band.

KATHRYN EARNEST

RAMHURST, GEORGIA

Y. W. C. A., 1, 2; Glee Club, 1, 2; Home Economics Club, 1, 2; Dramatic Club, 1, 2; "Rec" Club, 1, 2; Choral Club.

JOHN ASA FAULKNER, JR.

GRIFFIN, GEORGIA

Rex, 1, 2; *Cadet Bugler* Staff; Cyclops Staff; Sergeants' Club; Sergeant Band; Y. M. C. A.; Men's Glee Club; Mixed Chorus; Little Symphony Orchestra; Speech Forum, 1.

FRANK P. FOWLER

EAST POINT, GEORGIA

Y. M. C. A., 1, 2; Band, 1; Non-Military, 2.

KATHERINE FITE

DAHLONEGA, GEORGIA

Glee Club; Choral Club.

RICHARD CLARENCE FRENCH

DECATUR, GEORGIA

Sigma Theta, 1, 2; Sergeant-at-Arms, 2; *Cadet Bugler* Staff, 2; Y. M. C. A., 2; First Lieutenant Staff, Personnel Adjutant, 2; Officers' Club, 2; Speech Forum, 2; Musketry Team, 1; Who's Who, 2.

LUCIUS WINFIELD FULLER

CULLODEN, GEORGIA

Rex Pledge, 1, 2; Sergeant "A" Company; Sergeants' Club, 2; Y. M. C. A., 2; Speech Forum, 2.

GEO. H. GAINES

ELBERTON, GEORGIA

Y. M. C. A.; Corporals' Club.

RUTH GARREN

MORGANTON, GEORGIA

Y. W. C. A., 1, 2; Home Economics Club, 1, 2; "Rec" Club, 1, 2.

J. O. GARRETT

CANTON, GEORGIA

Rex, 1, 2; Business Manager, *Cadet Bugler*, 2; Second Lieutenant "A" Company, 2; Speech Forum, 1; Officers' Club, 2; Y. M. C. A., 1.

DORIS LUELLEN GASKIN

BLOUNTSTOWN, FLORIDA

Home Economics Club; Y. W. C. A.; Choral Club; Girls' Glee Club.

PAUL LAWRENCE GLEASON

DECATUR, GEORGIA

Sigma Theta, 1, 2; Tennis Team, 1, 2; "D" Club, 1, 2; Corporals' Club, 2.

LILLIAN R. GODBY

CLAYTON, GEORGIA

"Rec" Club, 1, 2.

T. W. GREEN

LAWRENCEVILLE, GEORGIA

Rex Club, 1, 2; Corporals' Club, 2.

RALPH DEVOE GRIFFETH

TATE, GEORGIA

Sergeants' Club, 2; Sergeant "A" Company.

JOHN B. GRIGGS

ATLANTA, GEORGIA

Rex Pledge, 1; Sergeants' Club, 2; Honor List, 1; Technical Sergeant, 2.

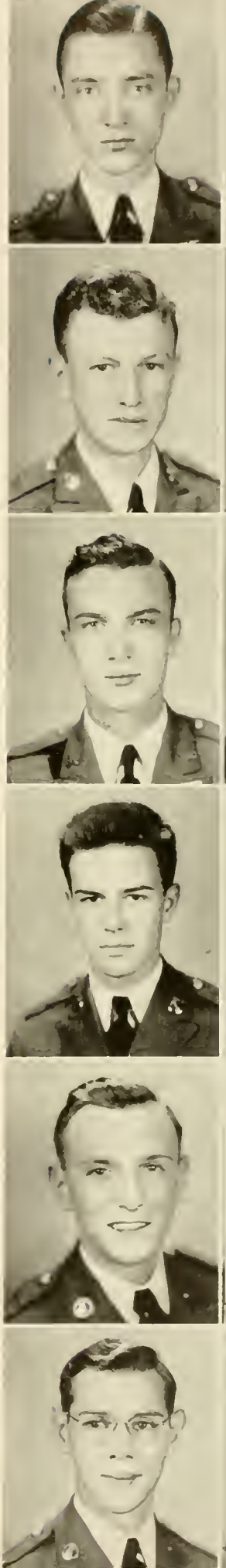

JAMES A. GUDGER

ELLIJAY, GEORGIA

Y. M. C. A.

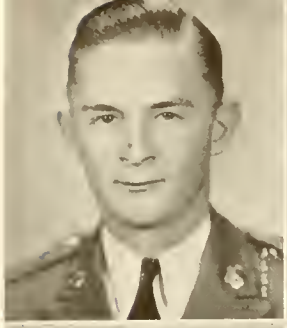

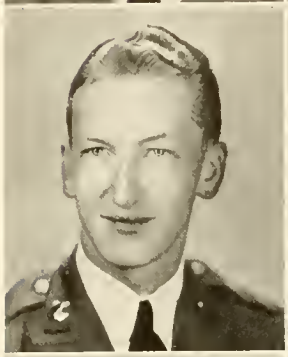
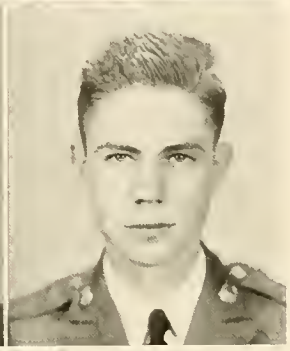

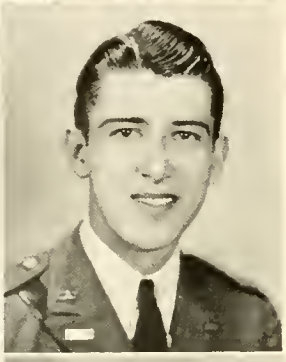

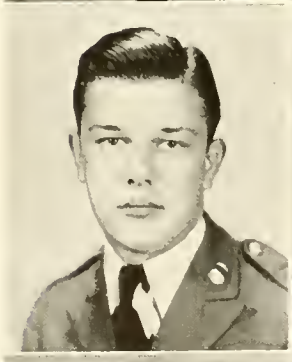

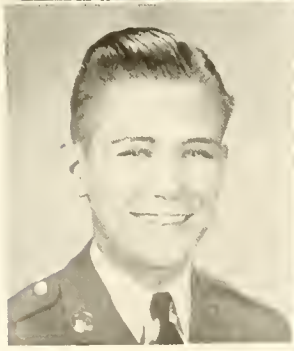
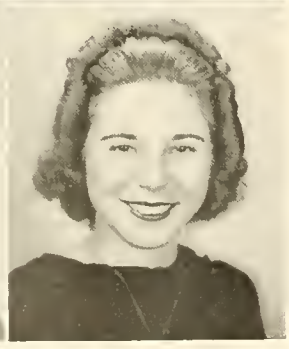

JACK L. HALE

MAYSVILLE, GEORGIA

Rex Pledge, 1, 2; "D" Club; Sergeants' Club, 2, Treasurer, 2; Baseball; Y. M. C. A., 1; First Sergeant "A" Company.

ELIZABETH HALL

HARTWELL, GEORGIA

Girls' Glee Club, 1, 2; Y. W. C. A., 1, 2; Home Economics Club, 1, 2; "Rec" Club, 1, 2, Secretary, 2; Choral Club.

HAROLD SMITH HAMMOND

NEWNAN, GEORGIA

Rex Club.

JOHN MEDFORD HANEY

CANTON, GEORGIA

Rex Pledge, 1, 2; Sergeants' Club, 2; Y. M. C. A.

PAULINE HANEY

WASHINGTON, GEORGIA

Y. W. C. A., 1, 2; Home Economics Club, 2; "Rec" Club, 1, 2; Honor List, 1.

BILLY STARR HARDMAN

GAINESVILLE, GEORGIA

Rex; Treasurer, Speech Forum; Vice-President, Dramatic Club, 1; Y. M. C. A.; Officers' Club, 2; First Lieutenant "C" Company; Honor List.

B. R. HARRIS

RINGGOLD, GEORGIA

Boxing Team, 1.

FRANCES VIOLA HARRIS

ATLANTA, GEORGIA

Y. W. C. A., 1, 2, Vice-President, 2; Vice-President Home Economics Club, 1, Secretary, 2; Dramatic Club, 1, 2; "Rec" Club, 1, 2; Who's Who.

ROBERT LELAND HARRISON

CAIRO, GEORGIA

Sigma Theta, 1; Y. M. C. A.

BLONDINE HEMPHILL

CARNESVILLE, GEORGIA

Home Economics Club, 1, 2; Y. W. C. A., 1, 2; "Rec" Club, 1, 2.

ROBERT IRVIN HICKS

AVONDALE, GEORGIA

Corporal "C" Company, 2; Corporals' Club.

RUTH HONEA

CARTERSVILLE, GEORGIA

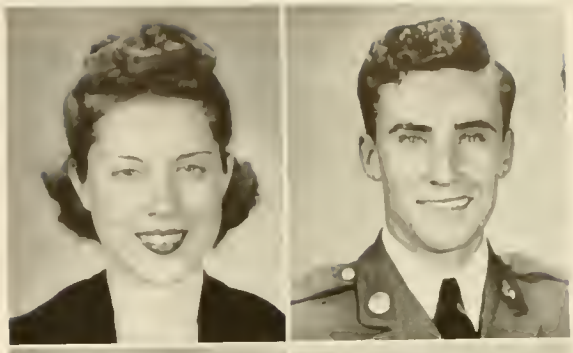

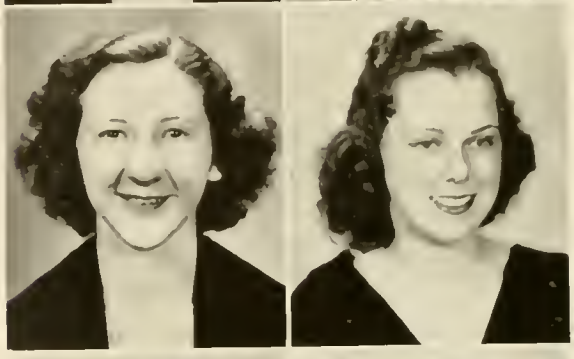

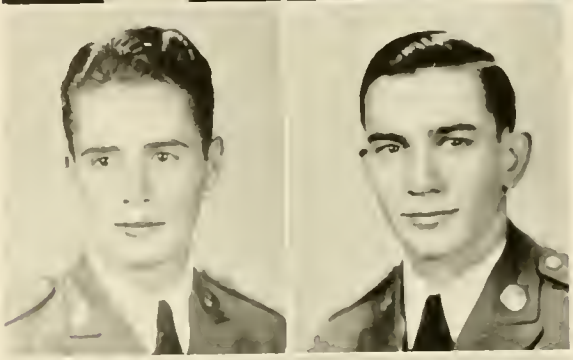

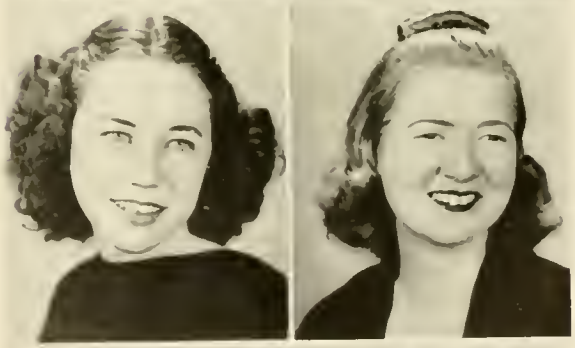

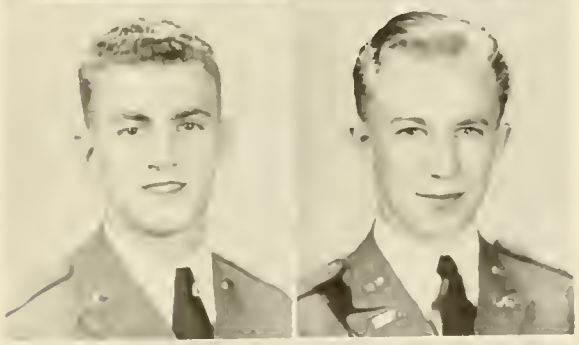

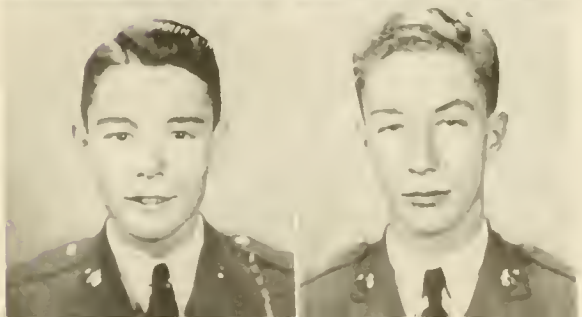

ELOISE WENONAH HOOD

JEFFERSON, GEORGIA

"Rec" Club, 1, 2, Vice-President, 2; Y. W. C. A., 1, 2; Home Economics Club, 1; Who's Who, 2.

JULIAN BURRELL HUDGINS

FLOWERY BRANCH, GEORGIA

Y. M. C. A., 1, 2; *Cadet Bugler* Staff; Men's Glee Club, 2; Sergeants' Club, 2; Sergeant "D" Company, 2.

DENNIE SUE JAMES

ETON, GEORGIA

Y. W. C. A., 1, 2; Glee Club, 1, 2; Home Economics Club, 1, 2; "Rec" Club, 1; Choral Club.

JUNE JEFFERS

FORT MCPHERSON, GEORGIA

Y. W. C. A., 1; "Rec" Club, 1, 2; Honor List.

W. GUY JOHNSON

COPPERHILL, TENNESSEE

Rex, 1, 2; Sergeants' Club, 2; Sergeant "A" Company.

JOSEPH E. JOHNSTON

ROME, GEORGIA

Sigma Theta Pledge, 1; Sergeant "A" Company, 2; "D" Club, 1, 2; Y. M. C. A., 1; Sergeants' Club, 2.

ESTELLE JONES

DAHLONEGA, GEORGIA

ORA MELINDA JONES

GAINESVILLE, GEORGIA

"Rec" Club, 1, 2; Home Economics Club, 2; Y. W. C. A., 1, 2; Honor List

WILLIAM HARVARD KEEN

DUBLIN, GEORGIA

Rex, 1, 2; President of Sophomore Class, 2; "D" Club, 1, 2; Boxing Team, 1.

FRANK BUDDY KEENER

DECATUR, GEORGIA

Rex, 1, 2; President, 2; Editor *Cadet Bugler*; Y. M. C. A., 1; Officers' Club, 2, Secretary and Treasurer, 2; Drum Major, 1, 2; Second Lieutenant Band, 2; Speech Forum, 1; Cyclops Staff, 2; Who's Who.

SAMUEL RILEY KENDALL

VALDOSTA, GEORGIA

Sigma Theta Pledge, 1, 2; Treasurer Freshman Class; Secretary Sophomore Class; Cheer Leader, 1, 2; "D" Club, 1, 2; Y. M. C. A., 1; Speech Forum, 1, 2; Sergeants' Club, 2; First Sergeant "B" Company, 2.

PIERCE RIDDLE KILGO

LAGRANGE, GEORGIA

Rex Pledge; Y. M. C. A.; Corporals' Club.

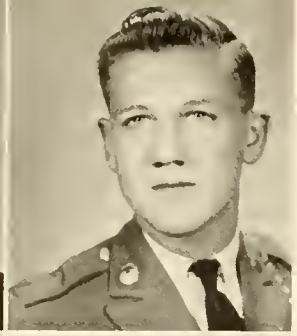

MILDRED KIMSEY

ROBERTSTOWN, GEORGIA

Honor List; "Rec" Club; Y. W. C. A.

JOE LaBOON

MONROE, GEORGIA

Rex Pledge, 1, 2; Dramatic Club, 1; Y. M. C. A., 1, 2; Sergeants' Club, 2.

ROBERT MARION LAMBE

FITZGERALD, GEORGIA

Sigma Theta, 1, 2; Officers' Club, 2; Dramatic Club, 1, 2, Vice-President, 2; *Cadet Bugler* Staff, 1, 2; Cyclops Staff, 1, 2; Y. M. C. A., 1; Speech Forum, 1, 2; Captain "C" Company, 2; Honor List.

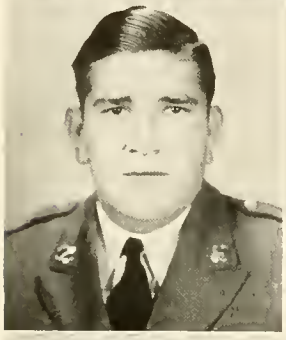

MARTHA BETH LAVENDER

JEFFERSON, GEORGIA

Home Economics Club, 1, 2; "Rec" Club, 1, 2; Y. W. C. A., 1, 2; Honor List, 1, 2; Dance Club, 1, 2.

JULIAN BRUCE LEONARD

ATTAPULGUS, GEORGIA

Sergeants' Club, 2; Y. M. C. A., 1; Speech Forum, 1.

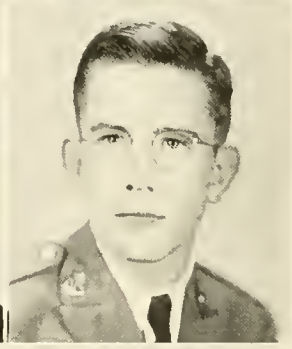

CHARLIE ROBERT LINDLER

GRIFFIN, GEORGIA

Sigma Theta Pledge, 1; Captain "D" Company, 2; Officers' Club, 2; Honor List, 1.

MARGARET LITTLE

LAFAYETTE, GEORGIA

Y. W. C. A., 2; Home Economics Club, 2; "Rec" Club, 2; Transfer Student from West Georgia College.

R. STUART LORD

JEFFERSON, GEORGIA

Rex Pledge, 1, 2; Sergeant "A" Company; Sergeants' Club, 2.

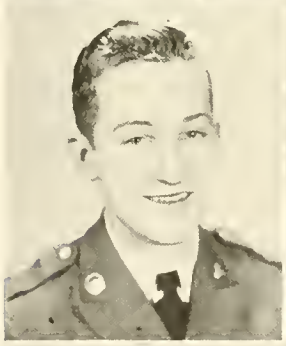
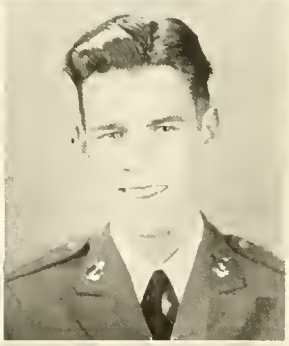

JAMES C. McBRIDE

FAYETTEVILLE, GEORGIA

Y. M. C. A.; Secretary, Corporals' Club, 2; Band, 1, 2.

HAROLD B. McEVER

GAINESVILLE, GEORGIA

Rex, 1; Y. M. C. A., 1; Corporals' Club, 2; Treasurer, 2.

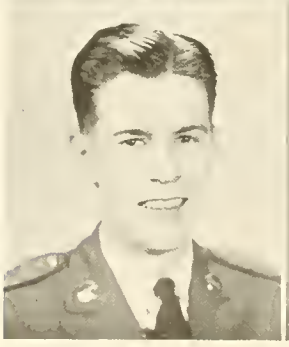

WILLIAM MITCHELL McEVER

GAINESVILLE, GEORGIA

Y. M. C. A., 1, 2; Speech Forum, 2.

BERNARD W. McFALL

MORGANTON, GEORGIA

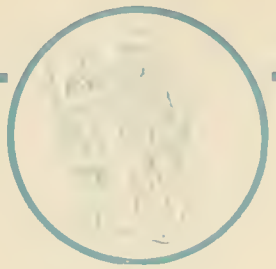

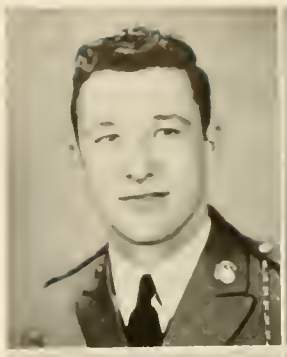

CLYDE S. MARTIN

TOCCOA, GEORGIA

Rex, 1, 2, Secretary, 2; First Sergeant "C" Company, 2; Sergeants' Club, 2, President, 2; Y. M. C. A., 1, 2, Treasurer, 2; CYCLOPS Staff, 1, Business Manager, 2; Boxing Team, 1; Winner of Medal, 1; Speech Forum, 1, 2; Honor List; "D" Club, 1, 2; Who's Who.

AMANDA SUE MASON

LAVONIA, GEORGIA

"Rec" Club, 1, 2; Y. W. C. A., 1, 2; Home Economics Club.

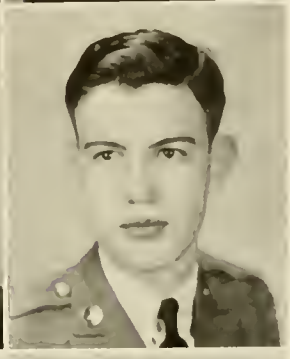

JAMES GRIFFIN MASON

DUBLIN, GEORGIA

Rex, 1, 2; Y. M. C. A.; Sergeant "A" Company, 2; Sergeants' Club, 2; Secretary, 2.

CHARLES E. MEEKS

BLAIRSVILLE, GEORGIA

Sigma Theta Pledge, 1, 2; Sergeant "B" Company; Sergeants' Club, 2; Y. M. C. A., 1; Dramatic Club, 1, 2, Treasurer, 2; Honor List.

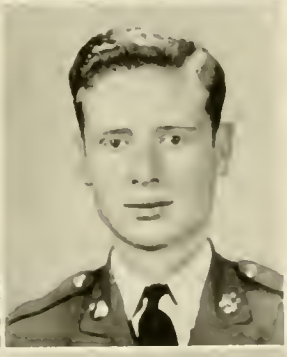

BRUCE MERRITT

DOUGLASVILLE, GEORGIA

Officers' Club, 2; Y. M. C. A.; First Lieutenant "D" Company; Honor List; *Cadet Bugler* Staff.

ROY BUNYAN MILLER

EAST POINT, GEORGIA

Rex Pledge, 1, 2; Y. M. C. A., 1, 2, President, 2; *Cadet Bugler* Staff, 2; Speech Forum, 1, 2, Secretary, 2; Men's Glee Club, 1, 2; Sergeant Band, 2; Sergeants' Club, 2; Little Symphony Orchestra, 2; Mixed Chorus, 1, 2; B. S. U. Council; Who's Who.

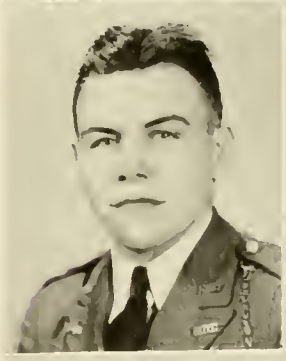

EMMETT W. MILLS

ALBANY, GEORGIA

Rex Pledge, 1, 2; Glee Club; Y. M. C. A., 1; "D" Club; Boxing Team; Honor List; Officers' Club, 2; Captain Staff, 2; Who's Who.

CECIL S. MIZE

ASHLAND, GEORGIA

Rex, 1, 2, Treasurer, 2; Y. M. C. A., 1, 2, Secretary, 2; Speech Forum, 1, 2, President, 2; Officers' Club, 2; Captain "A" Company, 2.

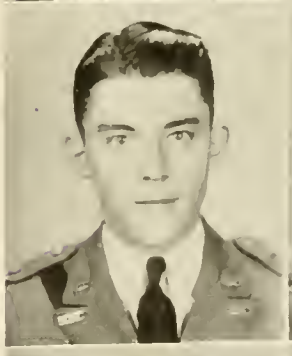

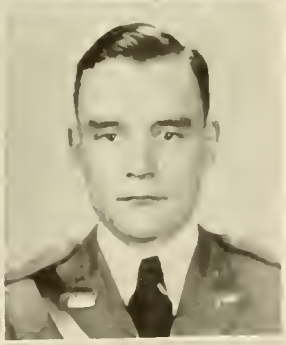

CLYDE N. MIZE

ASHLAND, GEORGIA

Rex, 1, 2; Officers' Club, 2; First Lieutenant "A" Company, 2; Y. M. C. A., 1, 2, Vice-President, 2; Speech Forum, 1, 2.

FELTON HATCHER MOORE

VALDOSTA, GEORGIA

Rex, 1, 2; Cadet Major, 2; Officers' Club, 2, Vice-President, 2, President, 1, 2; "D" Club; President Student Body, 2; Men's Glee Club, 1, 2; Basketball Team; *Cadet Bugler* Staff, 2; Who's Who.

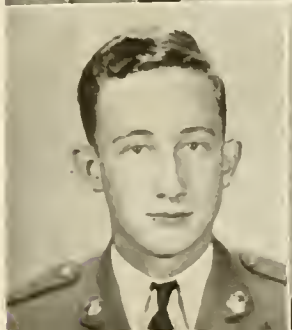

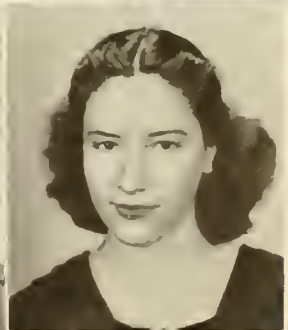

J. B. MORRISON

RAMHURST, GEORGIA

Y. M. C. A.; Corporals' Club; Corporal "A" Company.

HELEN MOWELL

DECATUR, GEORGIA

Y. W. C. A., 1, 2; Home Economics Club, 1, 2; "Rec" Club, 1, 2.

WILLIAM ARTHUR MURPHY

MACON, GEORGIA

Sigma Theta, 1, 2, Secretary, 2; Y. M. C. A., 1, 2; Speech Forum, 1; Men's Glee Club, 2; Officers Club, 2; Second Lieutenant "B" Company, 2.

ARTHUR LEWIS NELSON

EAST POINT, GEORGIA

Sigma Theta, 1, 2; Corporals' Club, 2; Vice-President, 2.

LEROY NEWELL

ALBANY, GEORGIA

Rex Pledge; Glee Club, 1, 2; Y. M. C. A., 1; Sergeants' Club, 2; Choral Club.

EDWARD McINTYRE NICHOLS

DEMOREST, GEORGIA

Sigma Theta, 1, 2, Vice-President and Treasurer, 2; Tennis Team, 1, 2; "D" Club, 1, 2; Officers' Club, 2; First Lieutenant Staff, 2; *Cadet Bugler* Staff, 2.

CORENE NIX

CLEVELAND, GEORGIA

VERA VIVIAN NIX

DAHLONEGA, GEORGIA

Glee Club, 1, 2; Choral Club, 2.

GEORGE GIBBS PAFFORD

HOMERVILLE, GEORGIA

Rex Pledge, 1, 2; "D" Club; Sergeants' Club, 2; Basketball Team; Who's Who, 1, 2.

OLIN H. PALMER, JR.

BLYTHE, GEORGIA

Sigma Theta, 1, 2; Corporals' Club; Corporal "B" Company; Y. M. C. A.

JACK WILLIAM PILKENTON

MOLENA, GEORGIA

Y. M. C. A., 1, 2; Speech Forum, 1; Dramatic Club, 1, 2; Corporals' Club, 2.

ROBERT ALLISON PRINCE

BLUE RIDGE, GEORGIA

Sigma Theta; Corporals' Club; Corporal "D" Company; Y. M. C. A.; Speech Forum.

SARA VIRGINIA QUINTRELL

MORGANTON, GEORGIA

Y. W. C. A., 1, 2; Home Economics Club, 1, 2; "Rec" Club, 1.

J. R. RAINES

CORDELE, GEORGIA

Sigma Theta Pledge, 1, 2; Y. M. C. A., 1, 2; Sergeant "A" Company, 2.

WILLIAM SMITH RAINES

CUMMING, GEORGIA

Y. M. C. A., 2.

CARL EDWARD RECHSTEINER

DAHLONEGA, GEORGIA

Rex Pledge, 2; Honor List; Speech Forum, 1; Men's Glee Club, 1, 2; Sergeants' Club, 2; Y. M. C. A., 1, 2; Choral Club, Little Symphony Orchestra; Mixed Chorus, 1, 2.

DORIS H. ROBBINS

PLAINVILLE, GEORGIA

Transfer Student from Martha Berry; Y. W. C. A.

FRANK ANDREWS ROBERTS

DECATUR, GEORGIA

Sigma Theta, 1, 2, President, 2; Officers' Club, 2; Captain "B" Company, 2; Speech Forum, 1, 2; *Cadet Bugler* Staff, 2; Editor-in-Chief of Cyclops, 2; Who's Who.

WILLIAM F. ROBERTSON, JR.

LYONS, GEORGIA

Sigma Theta Pledge, 1, 2; Sergeants' Club, 2; Cyclops Staff, 2; *Cadet Bugler* Staff, 2; Sergeant "B" Company.

JACK WYNDAL ROGERS

SANDERSVILLE, GEORGIA

Y. M. C. A., 1, 2; Officers' Club, 2; Second Lieutenant "C" Company, 2.

JONATHAN CLARK ROGERS

DAHLONEGA, GEORGIA

Rex, 1, 2, Vice-President, 2; Vice-President Freshman Class, 1; Tennis Team; "D" Club, 1, 2, Secretary and Treasurer, 2; Officers' Club, 2, President, 2.

WINNIFRED ROUSEY

TIGNALL, GEORGIA

Y. W. C. A., 1, 2; Home Economics Club, 2; "Rec" Club, 1, 2; Honor List, 1.

JAMES D. ROWAN

NASHVILLE, GEORGIA

Y. M. C. A.

SARA MAE SHATTUCK

LAFAYETTE, GEORGIA

Home Economics Club, 1, 2; President, 2; Y. W. C. A., 1, 2, Secretary, 2; "Rec" Club, 1, 2.

OLLIE SIMPSON, JR.

NORCROSS, GEORGIA

Sigma Theta Pledge, 2; Corporals' Club, 2, President, 2.

CLARK STALNAKER

TOCCOA, GEORGIA

Officers' Club, 2; Second Lieutenant "D" Company; Y. M. C. A., 1, 2; Speech Forum, 1.

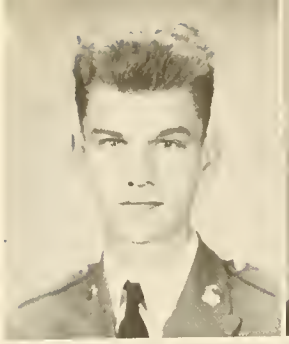

JACK HOWARD STUART

LAFAYETTE, GEORGIA

Sergeants' Club, 2; Sergeant "C" Company; Y. M. C. A., 1; Honor List; Speech Forum, 1.

MARGARET SUTHERLAND

ATLANTA, GEORGIA

Y. W. C. A., 1; Home Economics Club, 1; Glee Club, 1; "Rec" Club, 1, 2.

ERIN DALE TAYLOR

ATLANTA, GEORGIA

Y. W. C. A., 1, 2; "Rec" Club, 1, 2, President, 2; *Cadet Bugler* Staff, 2; Cyclops Staff, 2; Dramatic Club, 1, 2, Secretary, 2.

EUGENE HARRISON TAYLOR

TALMO, GEORGIA

Corporals' Club, 2, Corporal-at-Arms, 2; "D" Club; Basketball, 1, 2.

FRANCES TUGGLE

UNION POINT, GEORGIA

Y. W. C. A., 1, 2; "Rec" Club.

ABNER F. UNDERWOOD

CLEVELAND, GEORGIA

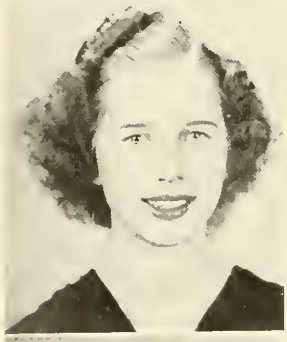
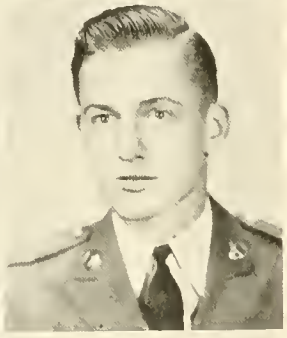

IMOGENE CLORA WALKER

DAHLONEGA, GEORGIA

Home Economics Club, 1, 2; "Rec" Club, 1; Dance Club, 1.

HUGH L. WALLACE

AMERICUS, GEORGIA

Rex, 1, 2; Rifle Team, 1, 2.

HARRIS F. WALTON

CARTERSVILLE, GEORGIA

Rex Pledge, 1, 2; Sergeants' Club, 2, Vice-President, 2; Men's Glee Club, 1, 2; Little Symphony Orchestra, 2; Choral Club, 1, 2; First Sergeant Band.

CLARENCE AVERY WATKINS

DECATUR, GEORGIA

Rex Pledge, 1, 2; Corporals' Club, 2.

EMORY LEWIS WELDON

GRIFFIN, GEORGIA

Rex Pledge, 1, 2; Sergeants' Club, 2.

HARDEMAN OTTO WHELCHEL

COVINGTON, GEORGIA

Sigma Theta Pledge, 1, 2; Corporals' Club, 2; Y. M. C. A., 2.

RAY S. WHITESIDE

DALTON, GEORGIA

Rex Pledge, 1, 2; Sergeants' Club, 2; Y. M. C. A., 1, 2; Band.

JAMES NUNNALLY WILLIAMSON

MONROE, GEORGIA

Sigma Theta, 1, 2; "D" Club, 1, 2; Vice-President Sophomore Class; Corporals' Club, 2; Speech Forum, 1, 2; Y. M. C. A., 1, 2; Who's Who.

CHARLIE MAE WILSON

COVINGTON, GEORGIA

Home Economics Club, 1; "Rec" Club, 1; Y. W. C. A., 2.

JAMES FRED WIMBISH

DECATUR, GEORGIA

Sigma Theta, 1, 2; Dramatic Club, 1, 2, Stage Manager, 2; *Cadet Bugler* Staff, 1, 2; Sergeants' Club, 2; Sergeant "D" Company, 2.

MARY KATHLEEN WITHROW

ELLIJAY, GEORGIA

Home Economics Club, 1; "Rec" Club, 1; Transfer Student from G. S. C. W.; Y. W. C. A.; Softball Team.

JACK TYUS BALL

ATLANTA, GEORGIA

Sigma Theta, 1, 2; Y. M. C. A., 1.

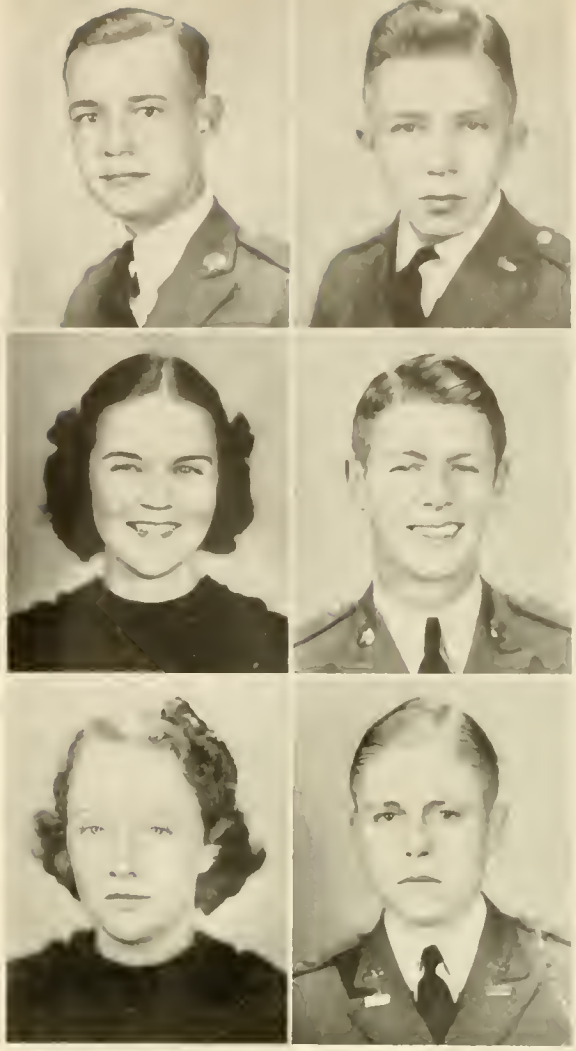

Proudly we hail thee,

Reverence thy name,

Strive for thy glory

And for thy fame;

Loyal forever, we'll be to thee,

Forsaking never, N. G. C.

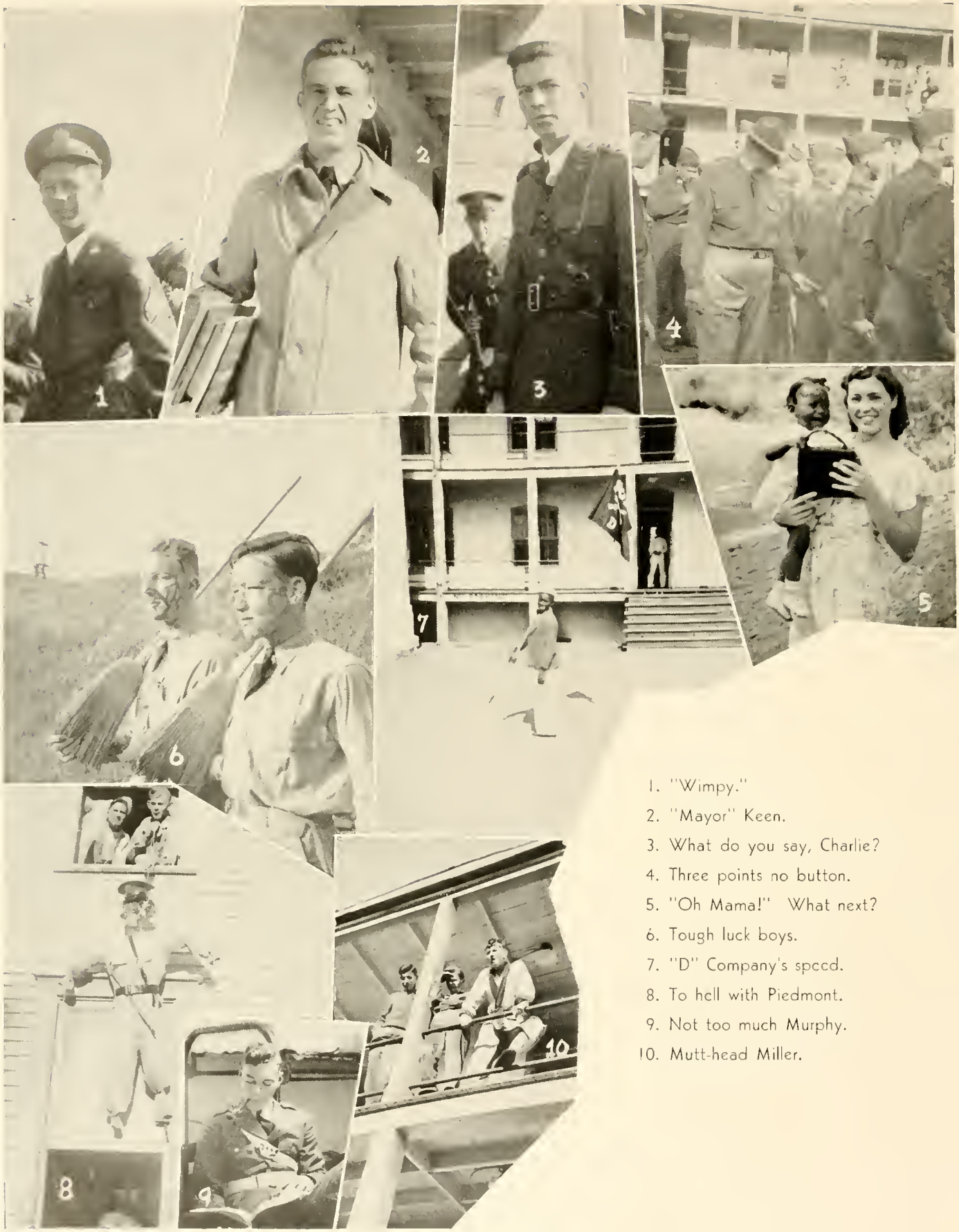

1. "Wimpy."
2. "Mayor" Keen.
3. What do you say, Charlie?
4. Three points no button.
5. "Oh Mama!" What next?
6. Tough luck boys.
7. "D" Company's speed.
8. To hell with Piedmont.
9. Not too much Murphy.
10. Mutt-head Miller.

The FRESHMEN

COLEMAN

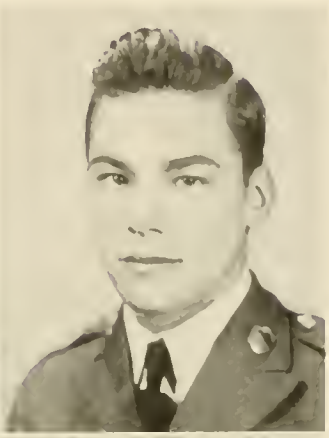

ZETTEROWER

NEWSOM

MATTHEWS

FRESHMAN CLASS OFFICERS

RAWSON COLEMAN	*President*
J. W. ZETTEROWER	*Vice-President*
BOB NEWSOM	*Secretary*
LEWIS MATTHEWS	*Treasurer*

The FRESHMAN

JOHN W. ACREE . . Union Point, Ga.
CHARLES F. ADAMS . . Thomaston, Ga.
ROBERT ADAMS . . . . Dublin, Ga.
WOODROW ADKINS . . . Vienna, Ga.
ATWARD ANDERSON . . Alpharetta, Ga.

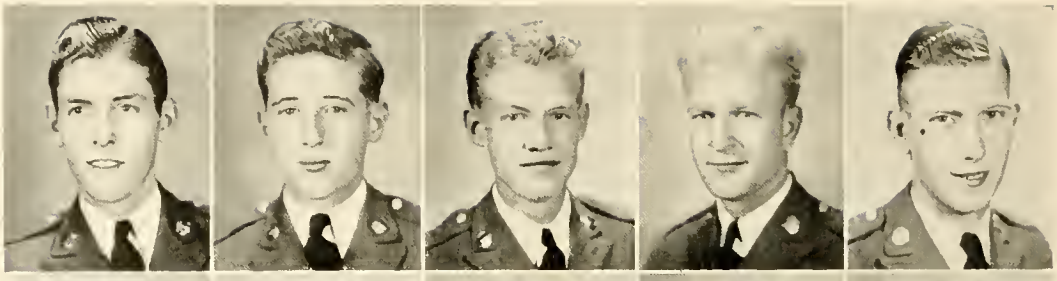

MARY A. ANDERSON . . . Blue Ridge, Ga.
TOM ANDREWS . . . . Thomasville, Ga.
JOI BEAL BARBRE . . . . Albany, Ga.
ISADORE BASHINSKI . . . . Dublin, Ga.
JOE B. BATCHELOR . . . . . Jersey, Ga.

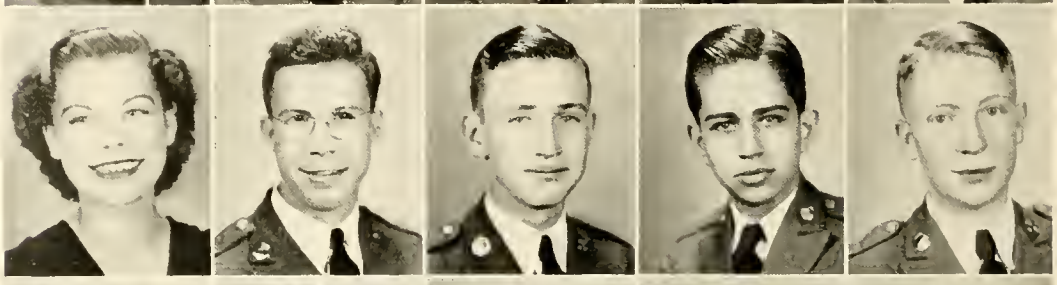

RACHEL BEATENBAUGH . . Smyrna, Ga.
SPENCER BEDSOLE . . . . Atlanta, Ga.
EDMOND BENNETT . . . Gainesville, Ga.
PATRICK BERNAL . . . College Park, Ga.
EDWARD N. BONNER . . . . Macon, Ga.

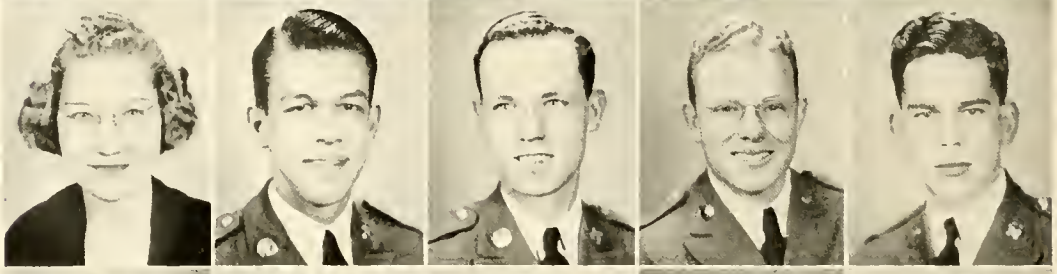

FLORA BONNER . . . . . Lavonia, Ga.
JOE H. BOYD . . . . . Calhoun, Ga.
JAMES T. BOYERS . . . . Thomaston, Ga.
LEGARE BRACEWELL . . . . Dublin, Ga.
ROBERT BRADLEY . . . Chatsworth, Ga.

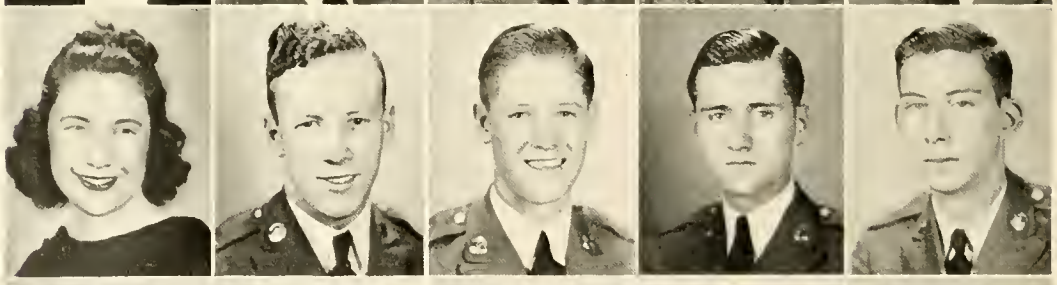

WM. H. BRAMBLETT, JR. . Chatsworth, Ga.
PARIS DUANE BRAY . . . . Canon, Ga.
LAWRENCE L. BRAY . . . Covington, Ga.
LOUISE BRIDGES . . . . Lexington, Ga.
PERRY L. BRIDGES . . . . . Blakely, Ga.

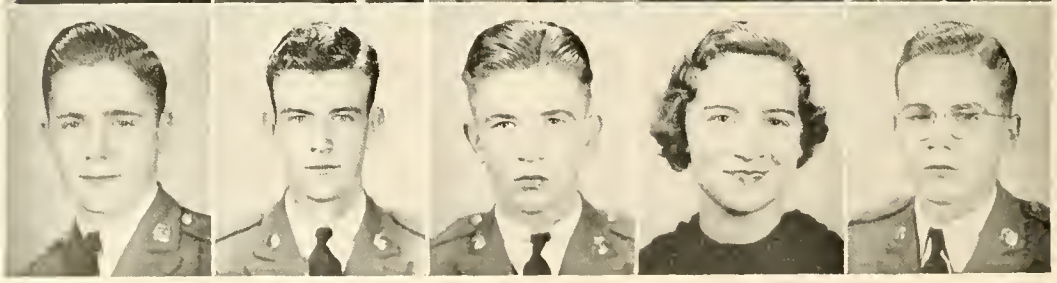

CLASS of 1940

JAMES EDISON BROGDON . . . Alapaha, Ga.
BONNIE O. BROWN . . . Dahlonega, Ga.
FRANK BURT . . . . Kennesaw, Ga.
WILTON B. CARSON . . . Smyrna, Ga.
MARY LUCILE CARTER . . Jefferson, Ga.

RICHARD H. CARTER . . Powder Springs, Ga.
GLADYS R. CARTER . . Rock Springs, Ga.
VERNON F. CARTER . . . Jefferson, Ga.
BILL CARTWRIGHT . . . . Jasper, Ga.
MARIAN LOUISE CHAMBERS . Sautee, Ga.

MARY THELMA CHAMBERS . . Lula, Ga.
GENEVA CHEEK . . . . . Homer, Ga.
GEORGE R. COCHRAN . . . Covington, Ga.
FRANKLIN COLEMAN . . . Albany, Ga.
JAMES O. COLLIER . . . . Fatonton, Ga.

EVELYN COLLINS . . . . . Macon, Ga.
ALDEN J. CONNELL . . . Nashville, Ga.
OSCAR COOK . . . . . Cleveland, Ga.
DOROTHY WILL CORDELL . Hartwell, Ga.
HELEN CORN . . . . . Dahlonega, Ga.

JACK S. COURSON . . . . Clarkesville, Ga.
RELSE CROSS . . . . . Albany, Ga.
SARA MAE CROSS . . . . Godfrey, Ga.
MARY JO DALLY . . . . Social Circle, Ga.
WARREN F. DANIEL . . . Lexington, Ga.

The FRESHMAN

EMOGENE DAVIDSON . Dahlonega, Ga.
LYNN A. DAVIS . . . . Sylvester, Ga.
DOROTHY ELOISE DAVIS . . Ellijay, Ga.
JOHN D. DAVIS . . . . Columbus, Ga.
MARTHA RUTH DEMPSEY . . Rome, Ga.

ALMA DICKERSON . . . . Hartwell, Ga.
TED DICKERSON . . . . Waycross, Ga.
HOWARD DILL . . . . . McRae, Ga.
EVELYN DOBBS . . . . Covington, Ga.
JAMES A. DOCKERY . . . Broxton, Ga.

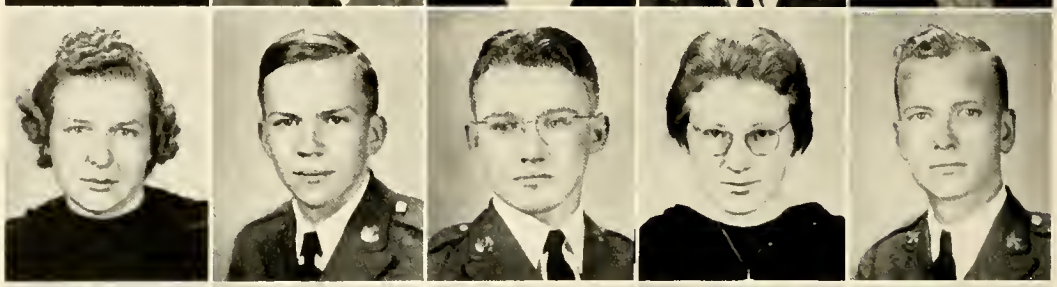

RICHARD COOPER DODSON . Monroe, Ga.
ALBERT SYD DOOLEY . . Charlotte, N. C.
G. W. DUGGAN . . . . Sandersville, Ga.
EUGENE DYAR . . . . Carnesville, Ga.
MYRAM EBERHARDT . . Gainesville, Ga.

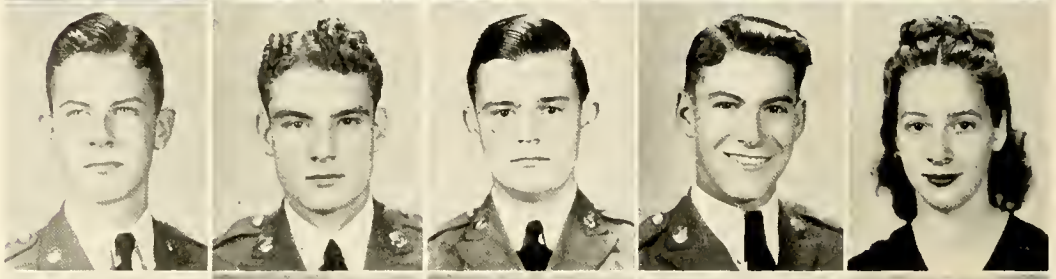

THOMAS R. EDWARDS . . Greensboro, Ga.
RUTH ELLIOTT . . . . . Rome, Ga.
CHARLES A. ELROD . . . . Atlanta, Ga.
GEORGE R. EUBANKS . . . Atlanta, Ga.
JACK L. EVANS . . . . . Atlanta, Ga.

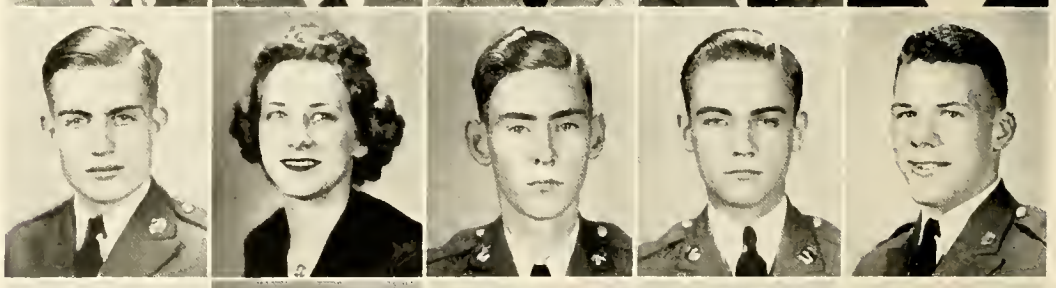

WILLIAM FAGAN . . . . Cumming, Ga.
MICHAEL M. FIVEASH . . Lake Park, Ga.
JULIAN D. FLEMING . . . Newborn, Ga.
WALLACE FORSYTH . . . . Cairo, Ga.
ROBERT C. FOSTER . . . . Atlanta, Ga.

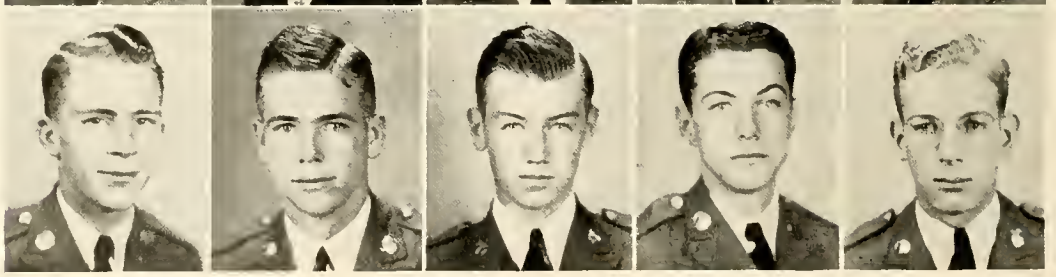

CLASS of 1944

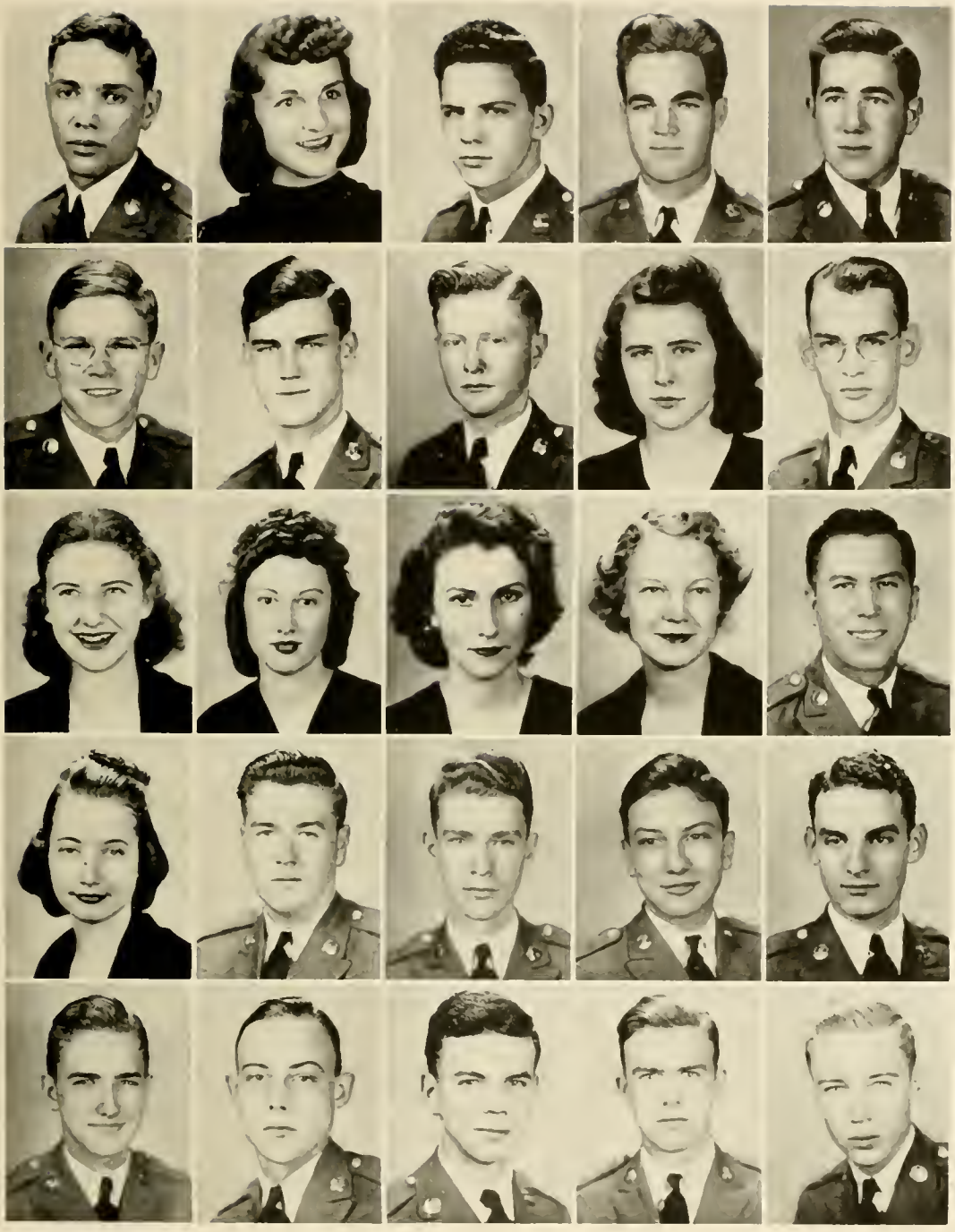

G. W. FRANKLIN . . . Rockmart, Ga.
MARY FREEMAN . . . Lavonia, Ga.
SAMUEL H. FREEMAN . . Hoschton, Ga.
DOLPH FULLER . . . Calhoun, Ga.
EARL GARRARD . . . Decatur, Ga.

CHARLES C. GAY . . . Garfield, Ga.
JAMES S. GILES . . . Atlanta, Ga.
HUGH GILLHAM . . . Marietta, Ga.
ROSALYN GRANT . . . Cornelia, Ga.
JACK GRAVES . . . Clarkesville, Ga.

GERALDYNE GRIFFITH . Watkinsville, Ga.
FANNIE BERNICE GRIFFIN . Clermont, Ga.
JEAN LILLIAN GRIGGS . . Marietta, Ga.
EMILY GULLEY . . . Tignall, Ga.
HAROLD HADDEN . . . Griffin, Ga.

BONNIE JANE HALL . . . Hoschton, Ga.
JACK HALL . . . Cumming, Ga.
JACK HASKINS HALL . . Blue Ridge, Ga.
CLARENCE D. HAMBY . . . Clayton, Ga.
JAMES FRANKLIN HAMILTON . Cordele, Ga.

HOPE HULL HAMMOND . . . Griffin, Ga.
JOSEPH HARGROVE . . . Fatonton, Ga.
HOMER WHITE HARRIS . . Bradley, Ga.
RICKARD HARRISON . Jeffersonville, Ga.
JAMES D. HAWKINS . . Arnoldsville, Ga.

The FRESHMAN

BEVERLY HAYES . . . Wrightsville, Ga.
GARLAND HAYES . . . . Hartwell, Ga.
JOHN R. HAYES . . . . Morganton, Ga.
JIM J. HEARN . . . . . LaGrange, Ga.
LUTRELLE HEMPHILL . . . Toccoa, Ga.

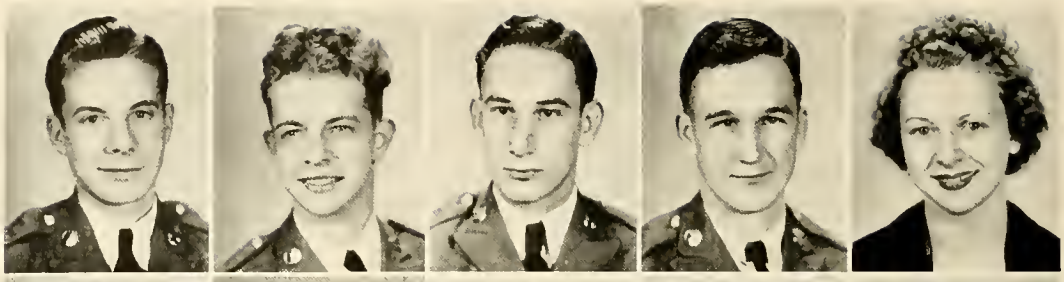

GARLAND D. HERRING . Alpharetta, Ga.
ELIZABETH HERNDON . . Bowman, Ga.
REBECCA HICKS . . . . . Decatur, Ga.
HUGH HILLIARD . . . . Royston, Ga.
SAM HINSON . . . . . Albany, Ga.

BRADLEY HOGG . . . Hawkinsville, Ga.
W. DIXON HOGG . . . . Ellaville, Ga.
JOSEPH C. HOLBROOK . . . Royston, Ga.
ROBERT R. HOLLINGSWORTH . Sylvania, Ga.
ELMO HOLT . . . . . Savannah, Ga.

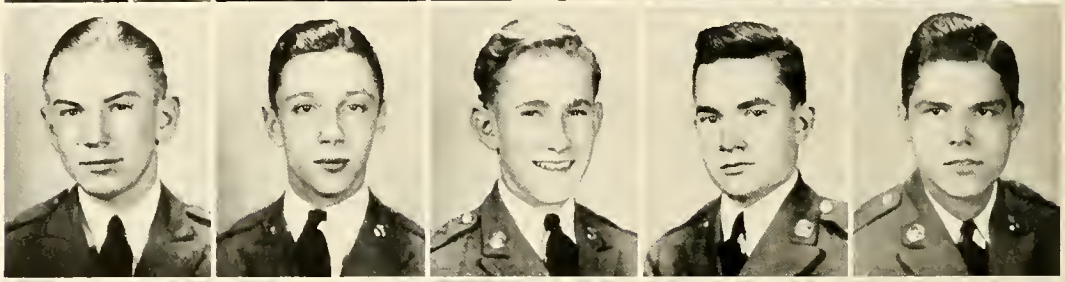

DAVIS HORNIBROOK . Avondale Estates, Ga.
WILLIAM HOSCH . . . . Decatur, Ga.
RAYMOND G. HUDSON . . Blue Ridge, Ga.
WILLIAM D. HUMPHREY . . Hapeville, Ga.
DEWITT CLINTON HUNT . College Park, Ga.

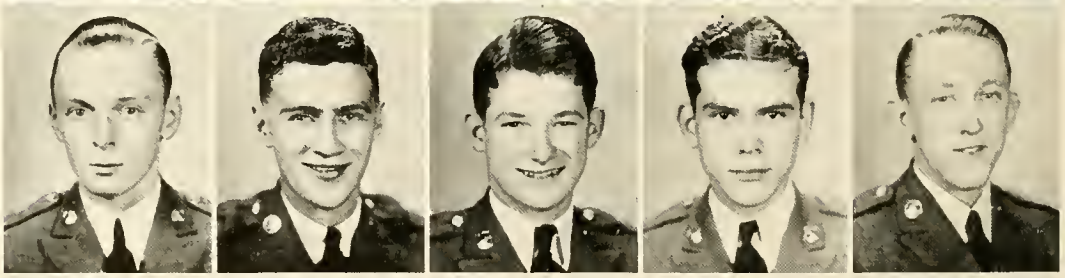

RICHARD HUNT . . . . . Camak, Ga.
BAYARD M. IRWIN . . . . Buford, Ga.
WILLIS HUGH IRWIN . . Dahlonega, Ga.
DELBERT JOHNSTON . . . Macon, Ga.
JOHN F. JONES . . . . Chatsworth, Ga.

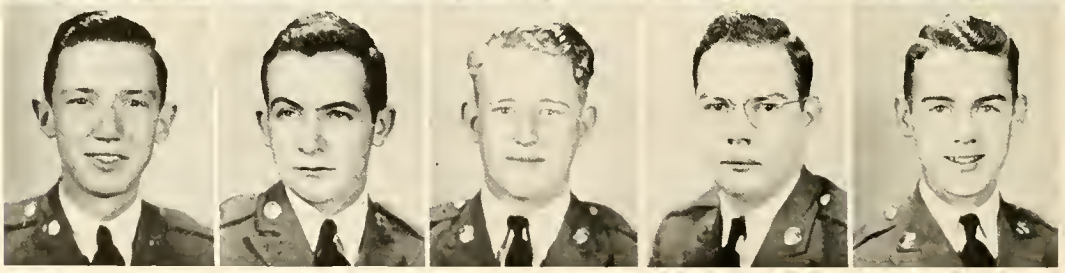

CLASS of 1940

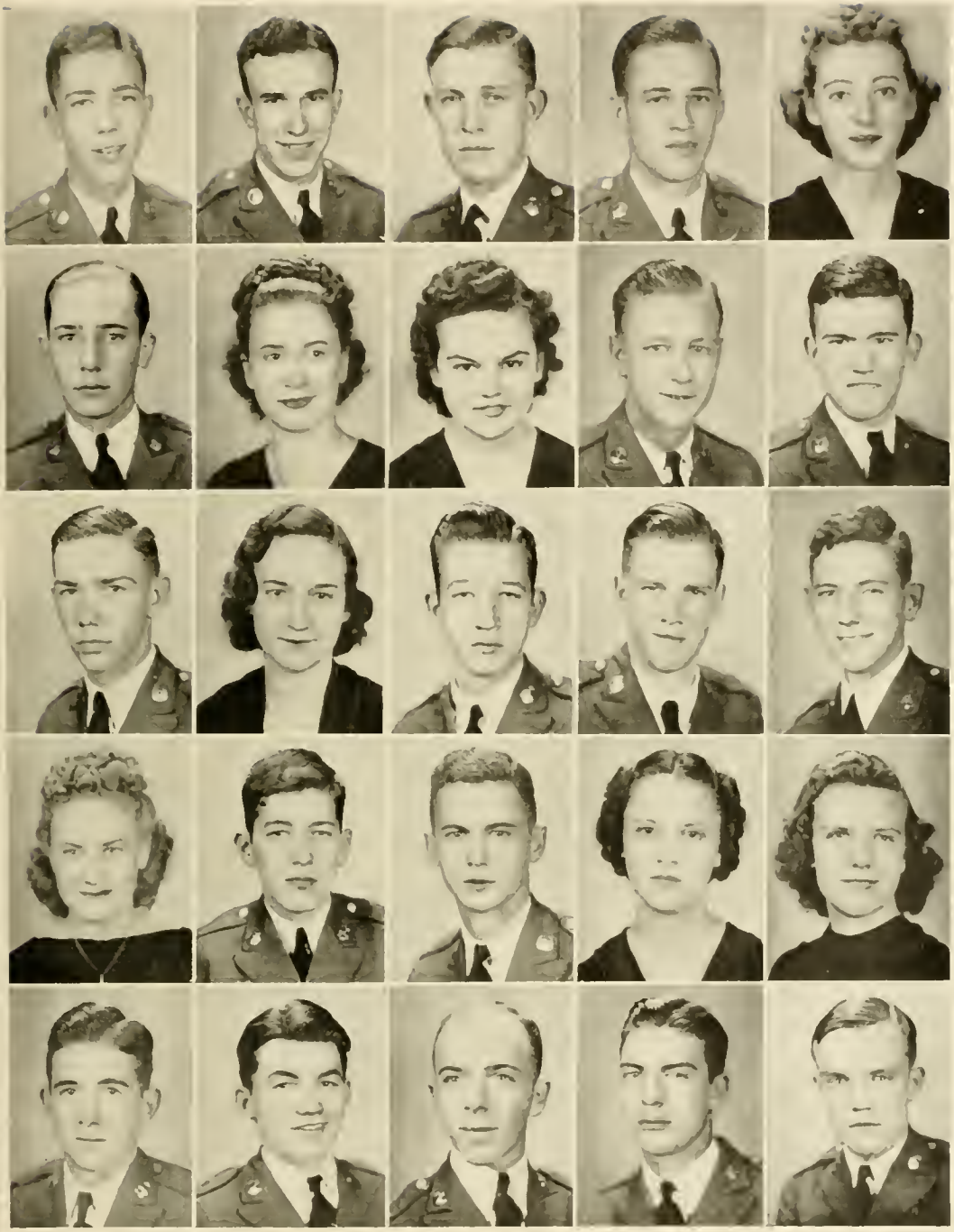

MAX JONES . . Cartersville, Ga.
RALPH JONES Albany, Ga.
WILLIAM K. JORDAN . Wrens, Ga.
JAMES LEMUEL KEEN . Dublin, Ga.
NELLE KESLER . . . . Talmo, Ga.

CLYDE KING . . Homerville, Ga.
SARA KING . . . Flowery Branch, Ga.
SARA ELIZABETH KNOWLES . Broxton, Ga.
ROBERT LATHEM . . . . Canton, Ga.
HENRY G. LAY . . . Calhoun, Ga.

OSCAR L. LEATHERS . . . Conley, Ga.
DOROTHY LEWIS . . . . Hartwell, Ga.
JAMES LINDSEY . . . . Danburg, Ga.
ROBERT PAUL LITTLEFIELD . Atlanta, Ga.
JAMES LEONARD LONG . . Dublin, Ga.

SARA RUTH LONG . . . Etowah, Tenn.
EUGENE LOVE . . . . . Newnan, Ga.
JOHN DAVID LUKE . . . Nashville, Ga.
DELLA LEE McCANN . . . Ramhurst, Ga.
NELLORENE McCALLUM . . Broxton, Ga.

JAMES R. McCOY . . . . Woodbury, Ga.
ROBERT McKIBBEN . . Social Circle, Ga.
JOHN D. McMANUS . . . . Macon, Ga.
WILLIAM MALONEY . . . Doraville, Ga.
FRED MANN . . . . . Conyers, Ga.

The FRESHMAN

JACK MANN . . . . . Senoia, Ga.
OSCAR MARSH . . . . . Macon, Ga
JACK MARTIN . . . . . Decatur, Ga.
OTHEL MARTIN . . . . . Hilton, Ga.
JANE MATHIS . . . . . Ashburn, Ga.

LEWIS MATHEWS . . . . . Decatur, Ga.
WILLIAM W. MEADORS . . . Albany, Ga.
MARION MEEKS . . . . . Nicholls, Ga.
ROBERT MIDDLETON . . Ramhurst, Ga.
JOHN FRANK MILLER . . Nashville, Ga.

NINA MILLER . . . . . Cusseta, Ga.
ROBERT MIZE . . . . . Clayton, Ga.
WILBURN MOBLEY . . . . Sylvania, Ga.
MARGUERITE MOONE . . Danburg, Ga.
MARTHA SUE MOORE . . . Athens, Ga.

MINNIE LU MOORE . . . Dahlonega, Ga.
TINY MOORE . . . . . Broxton, Ga.
WESLEY C. MURPHY . . Fayetteville, Ga.
SARA MURRAY . . . . Hartwell, Ga.
DUNCAN NESBITT . . . . Cordele, Ga.

GAIL OSTERHAUT . . Sharpsburg, Ga.
CLARA OWENS . . . . . Ty Ty, Ga.
ERWIN OWENS . . . . . Dahlonega, Ga.
LEONARD PARKER . . . . Howard, Ga.
WILLIAM PARTRIDGE . . Lincolnton, Ga.

CLASS of 1

SILAS OWEN PAYNE . . . Atlanta, Ga.
CARL WENDELL PLAVY . . . Unadilla, Ga.
SUZANNE PEREDO . . . Atlanta, Ga.
WILLIAM PERRY . . . Thomaston, Ga.
SARA EMMA PETERSON . . . New Holland, Ga.

RALPH M. PHILLIPS . . . Harlem, Ga.
HAROLD PIERCE . . . Warrenton, Ga.
ROBERT J. PITTMAN . . . Winodbury, Ga.
JOHN HAROLD PLATT . . . Gainesville, Ga.
CHARLES POPE . . . Dublin, Ga.

LOUISE PORTER . . . Jefferson, Ga.
E. L. PRINCE . . . Morganton, Ga.
JAMES E. QUARLES . . . Smyrna, Ga.
HAL RHODES . . . Suwanee, Ga.
GEORGE W. RICHARDSON . . . Toccoa, Ga.

EVELYN RICKETSON . . . Cornelia, Ga.
ELGIN RITTENBERRY . . . Macon, Ga.
F. WINN ROBERTS . . . Monroe, Ga.
GRADY ROBERTS . . . LaFayette, Ga.
CLAUDINE ROBINSON . . . Jefferson, Ga.

P. J. ROGERS . . . Covington, Ga.
THOMAS J. ROYAL . . . Cordele, Ga.
HUBERT SALYER . . . Castlewood, Va.
HELEN SANDERS . . . Carnesville, Ga.
TRAVIS SANDERS . . . Winder, Ga.

The FRESHMAN

MARY HELEN SCOTT . . . Toccoa, Ga.
ROBERT L. SCRUGGS . . . Atlanta, Ga.
JAMES HARPER SHORT . . . Perry, Ga.
FRANK SINGER . . . . . Lumpkin, Ga.
MARIE SIRMONS . . . . Nashville, Ga.

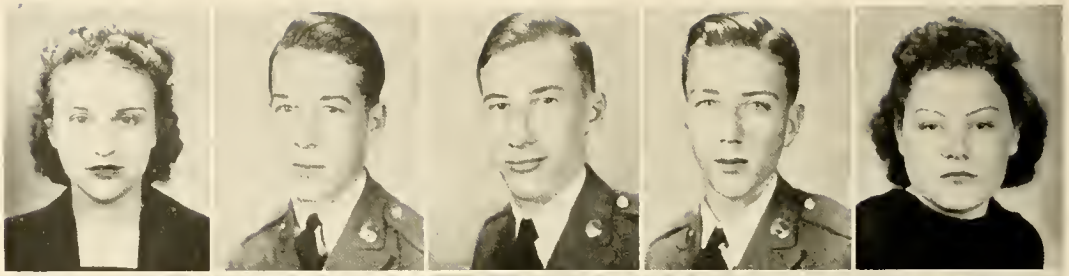

THOMAS ROOKS SMITH . Thomasville, Ga.
LEE SORRELLS . . . . . Atlanta, Ga.
McLEROY SORRELLS . . . . Macon, Ga.
CHARLES F. SORROW . . . Jersey, Ga.
ROSCOE STALLWORTH . . . Macon, Ga.

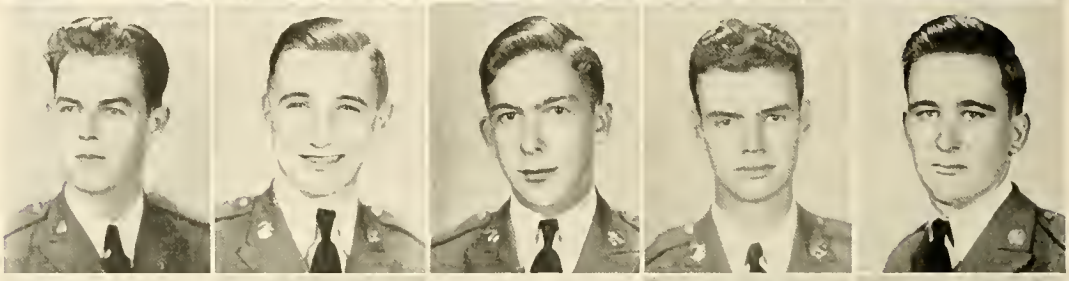

MILDRED STATON . . . Clermont, Ga.
CARLTON STEVENS . . . . Macon, Ga.
ALTON STEWART . . . Blue Ridge, Ga.
KATHERINE STONE . . . . Atlanta, Ga.
MACK STRICKLAND . . . Blakely, Ga.

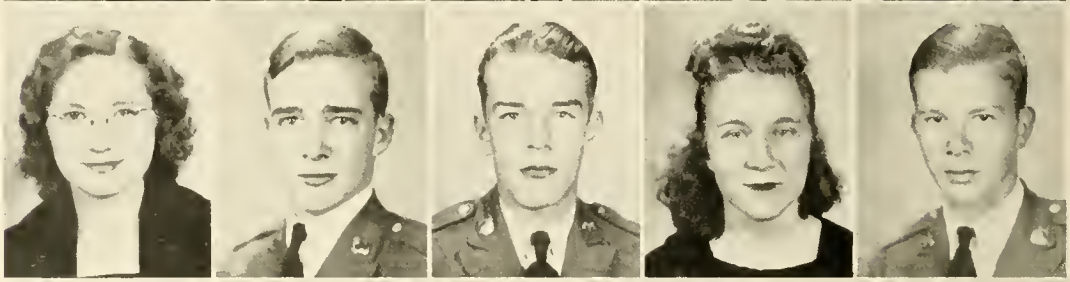

WALTER STRICKLAND . . Glennville, Ga.
JOSEPHINE SUIT . . . . Hartwell, Ga.
J. C. TANKSLEY . . . . . Alto, Ga.
F. W. TATE . . . . . Broxton, Ga.
SARA FRANCES TAYLOR . Dahlonega, Ga.

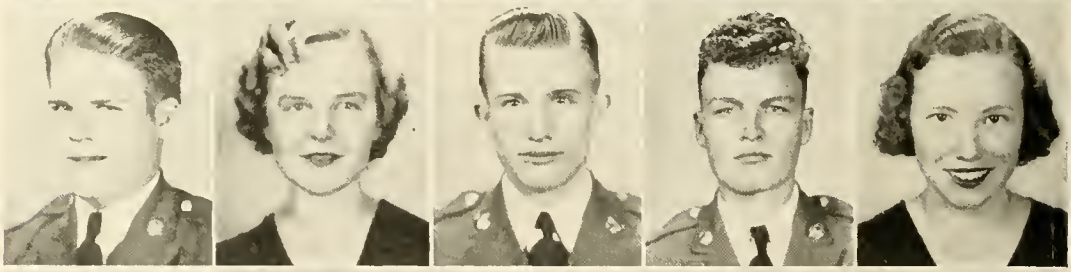

CORBETT THIGPEN . . . . Macon, Ga.
MAX THOMASON . . . . Sylvania, Ga.
GENE THOMASON . . . . Canton, Ga.
FRANK THOMPSON . . . . McRae, Ga.
MARY JEAN THORNTON . . Martin, Ga.

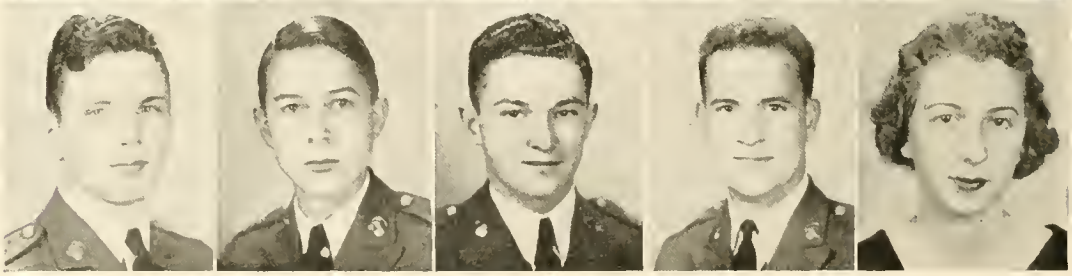

CLASS of 1946

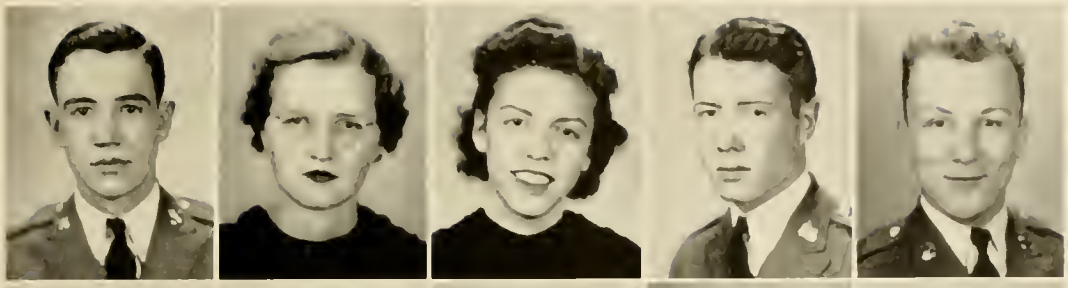

CLARENCE VAUGHN . . . Conyers, Ga.
WILLIE VAUSE . . . Garfield, Ga.
EULA VICKERY . . . Hartwell, Ga.
TY WADE . . . . Decatur, Ga.
JAMES H. WALDEN . . . Atlanta, Ga.

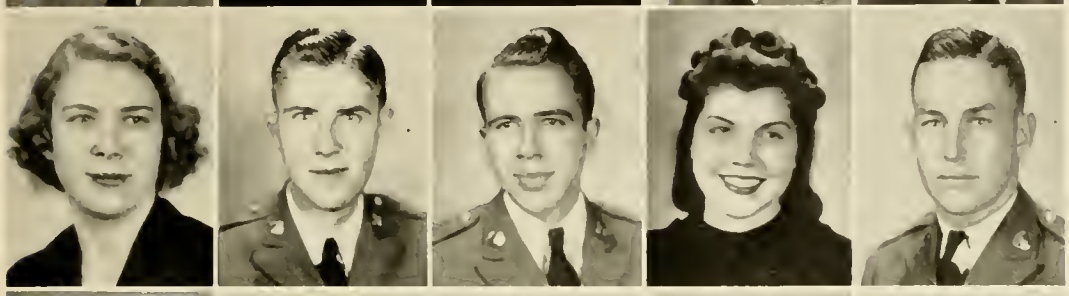

HAZEL WALKER . . . . Bolton, Ga.
MORRIS WALLACE . . . Rutledge, Ga.
BARNEY WARE . . . . Roberta, Ga.
CHRISTA WAYNE . . . Flowery Branch, Ga.
BILLIE WHELCHEL . . . . Rochelle, Ga.

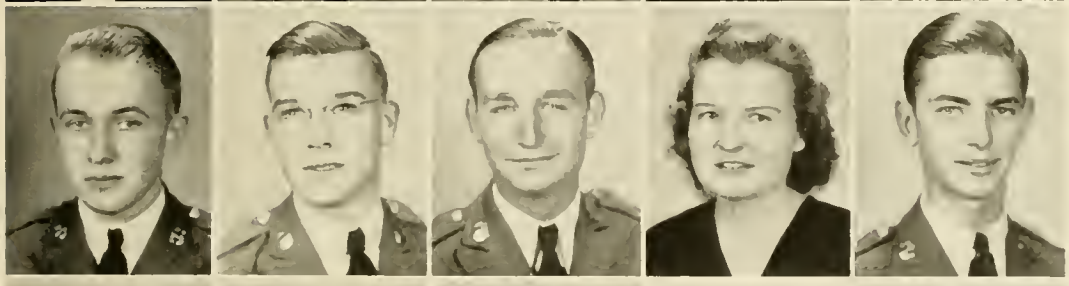

EDWARD HILL WHIDDON . . . Atlanta, Ga.
HOWARD WHITAKER . . . Hovilla, Ga.
CHARLES C. WHITFIELD . . . Cairo, Ga.
VERNELLE WHITMIRE . . . Atlanta, Ga.
TOM WILEY . . . . . Covington, Ga.

BOB WILLETTS . . . . . Vidalia, Ga.
BERTHINE WILLIAMS . . . Toccoa, Ga.
JEANNETTE WILLIAMS . . . Clermont, Ga.
ERNEST WITHOLTER . . . Attapulgus, Ga.
PAUL WOODRUFF . . . . Decatur, Ga.

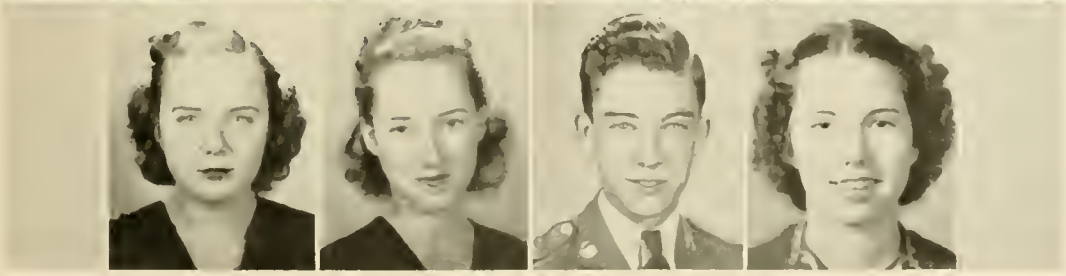

MARY ELIZABETH WRIGHT . Reeves, Ga.
MARY YORK . . . . . Homer, Ga.
CHARLES YOUNG . . . Gainesville, Ga.
NADINE WHITMIRE . . . Dahlonega, Ga.

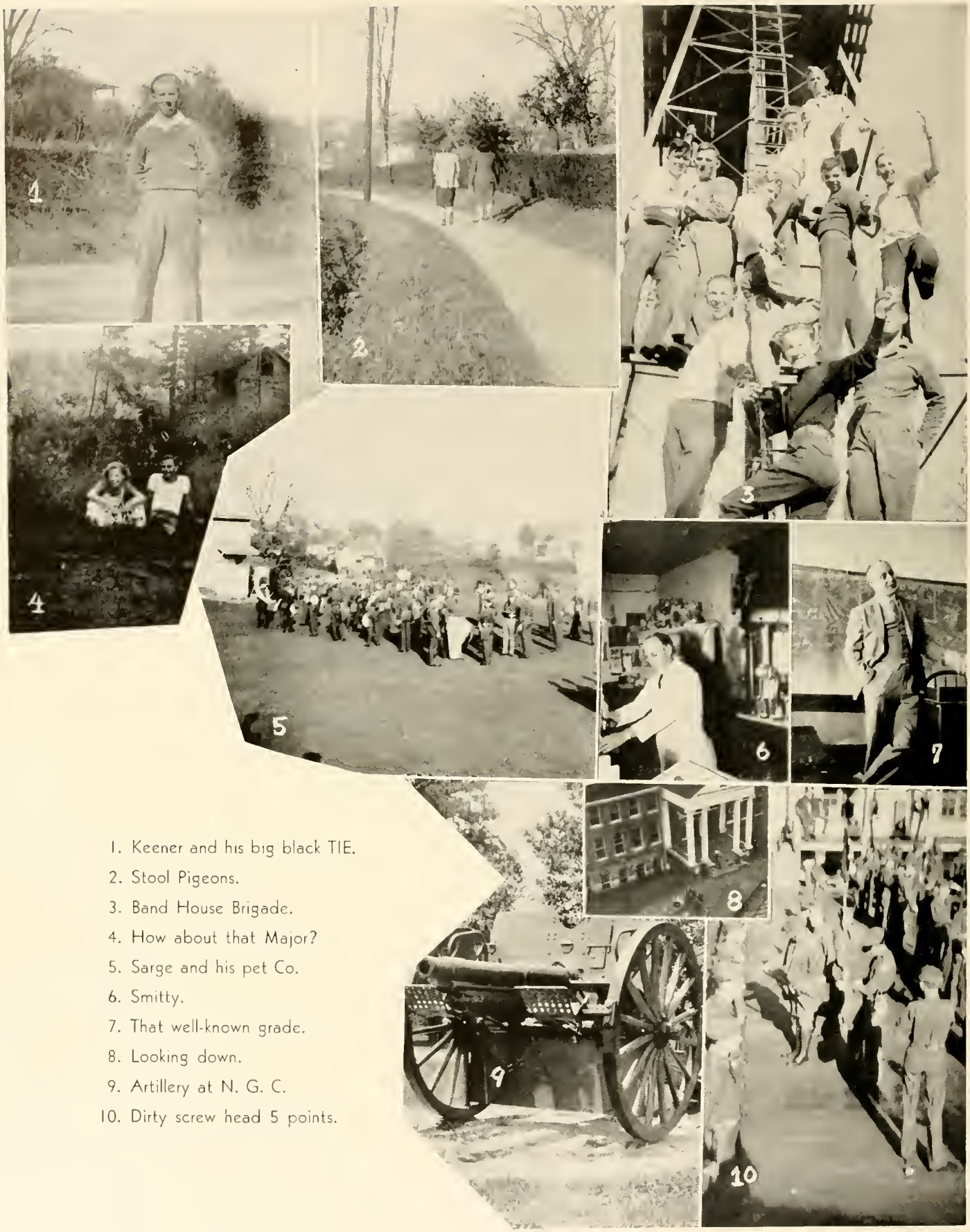

1. Keener and his big black TIE.
2. Stool Pigeons.
3. Band House Brigade.
4. How about that Major?
5. Sarge and his pet Co.
6. Smitty.
7. That well-known grade.
8. Looking down.
9. Artillery at N. G. C.
10. Dirty screw head 5 points.

HONOR COMPANY RECEIVING THE COLORS

MILITARY

Military Training at N. G. C.

MAJOR JAMES E. MATTHEWS
P. M. S. & T.

SERGEANT RICHARD S. McCONNELL
D. E. M. L.

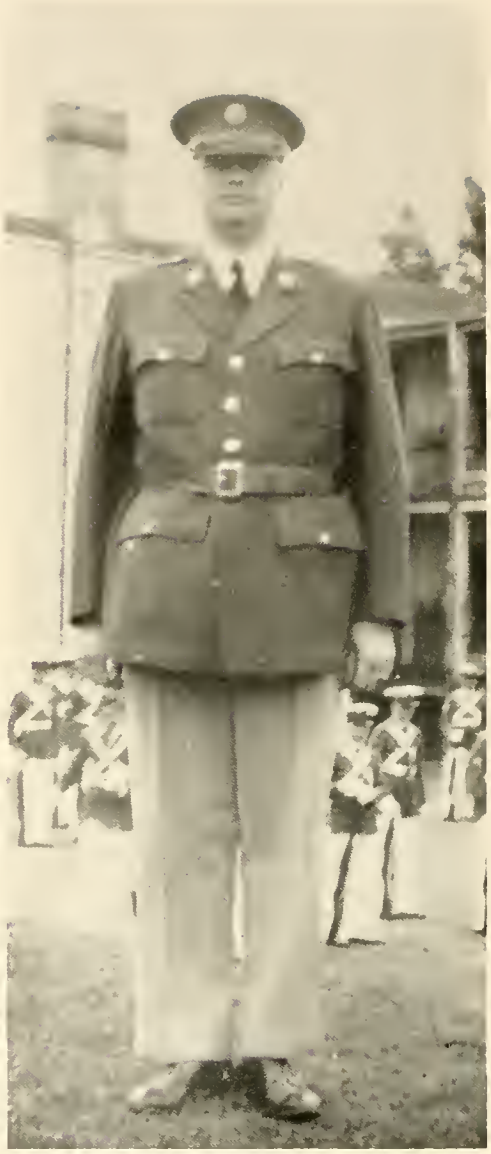

The true spirit of American patriotism rests in the high ideals manifested by the Corps of Cadets in the R. O. T. C. unit at North Georgia College. The military organization strives to promote in an organized manner feelings of courtesy, habits of discipline, poise of mind and body, and respect for constituted authority.

A thorough system of training is thus prepared by Major James E. Matthews and Sergeant Richard S. McConnell, along with the attributes of the cadet officers and non-commissioned officers. This most efficient staff, and that of the past, has won for North Georgia College the rank of "Excellent," upholding her undisputed title, "Georgia's West Point."

THE BATTALION

BATTALION STAFF

Major Moore . . . . . Commander
Captain Rogers S-1
Captain Mills S-3
Lieutenant French S-2
Lieutenant Nichols S-4
Sergeant Leonard . . . . . Provost Sergeant
Sergeant Griggs . . . . . Color Sergeant
Sergeant Haney . . . . . Color Sergeant

CHURCH FORMATION

MASS CALISTHENICS

PARADE

INSPECTION BY MAJOR MATTHEWS

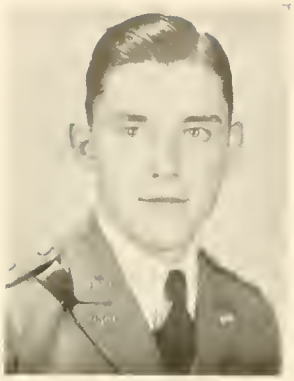

MIZE
Captain

Comp

FIRST PLATOON ROSTER

Adkins, W.
Bray, L.
Brogdon, E. K.
Carson, W. B.
Collier, J.
Daniel, W.
Dally, T.
Deadwyler, C.
Dickerson, T.
Dowdy, T.
Edwards, T.
Fiveash, M.
Fuller, L.
Gaines, G.
Gay, C. C.
Guimares, H.
Harrison
Hayes
Holt, E.
Hollingsworth, R.
Hinson, S.
Johnson, H.
Johnston, J.
Keen, L.
Keen, W. B.
Lay, H.
Lord, S.
Owens, E.
Pope, C. F.
Raines, J. R.
Rhodes, H.
Swint, B.
Whitaker, H.
Willetts, B.
Wimpy, J.

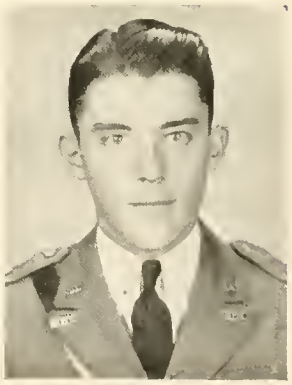

MIZE
First Lieutenant

any A

GARRETT
Second Lieutenant

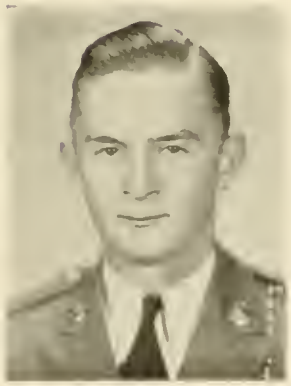

HALE
First Sergeant

SECOND PLATOON ROSTER

Adams, R.
Anderson, A.
Brown, M.
Crumpler, J.
Dockery
Elrod
Hadden
Hargroves, J.
Harris, B. R.
Hawkins
Griffith, R.
Johnson
Lipham
Long, J.
Mason
Mitchell
Morrison
Nesbit
Prince, E. L.
Prater, H.
Raines, W. S.
Sanders
Short
Smith
Thompson
Underwood
Wallace, M.
Wallace, H.
Ward, B.
Watkins
Whitmire
Wiley
Zetterower

ROBERTS
Captain

Comp HONOR

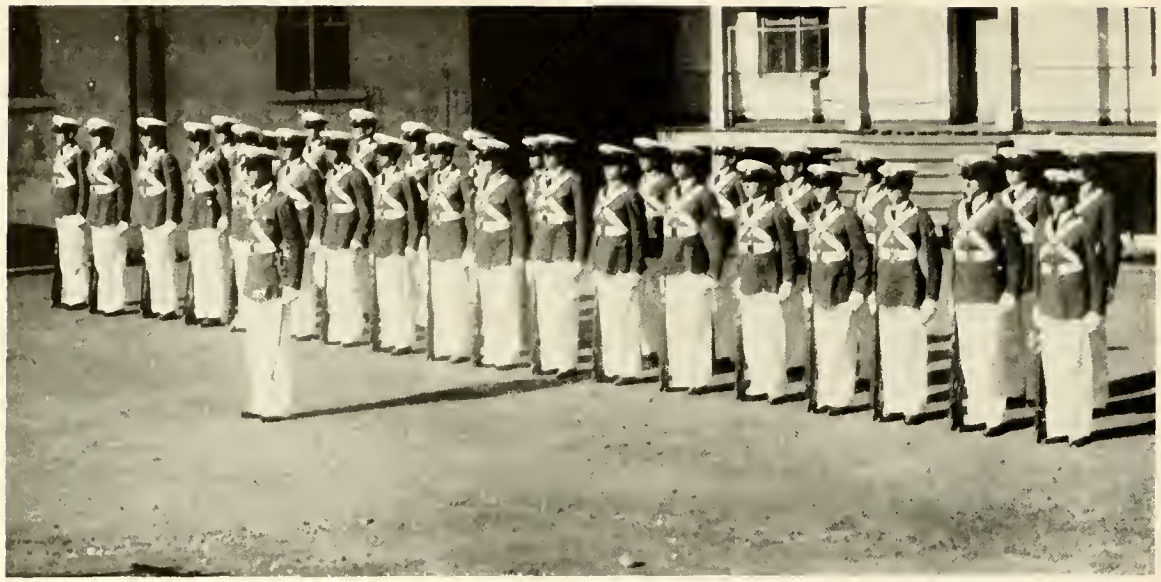

FIRST PLATOON ROSTER

Bedsole, S.
Bell, C.
Bennett, E.
Blanton, A.
Bridges, P.
Connell, J.
Fleming, J.
Fuller, D.
Gillham, H.
Gleason, P.
Hamby, C.
Hudson, R.
Irwin, H.
Johnson, D.
Lathem, R.
Luke, J.
Mashburn, J.
McCoy, J.
Miller, J.
Mize, R.
Payne, O.
Partridge, W.
Pilkenton, J.
Ragsdale, N.
Rittenberry, E.
Roberts, W.
Robertson, W.
Sorrells, L.
Strickland, M.
Thomason, G.
Walden, J.
Williamson, J.
Woodruff, P.

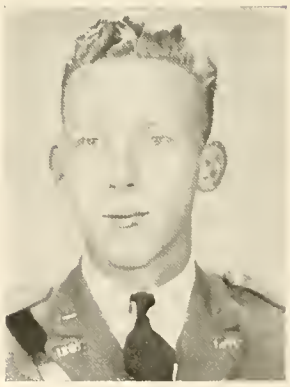

CART
First Lieutenant

any B ★ ★

COMPANY

MURPHY
Second Lieutenant

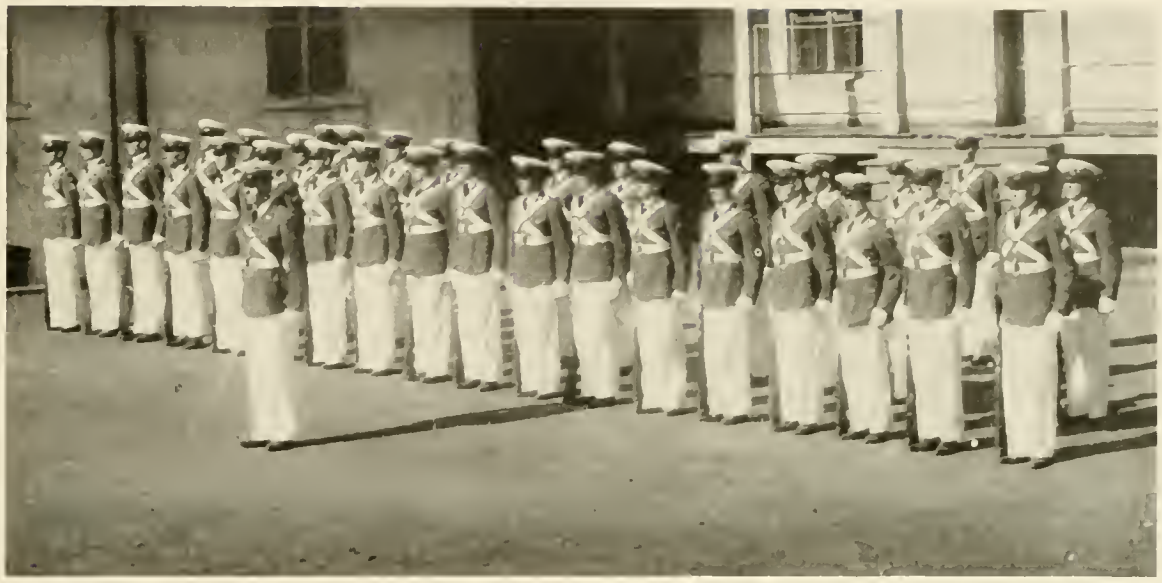

KENDALL
First Sergeant

SECOND PLATOON ROSTER

Bishop, S.
Bonner, E.
Boyd, J.
Bradley, R.
Bramblett, E.
Burtz, S.
Cain, A.
Dickson, B.
Dodson, C.
Evans, J.
Fincher, A.
Garrard, E.
Green, T. W.
Grindle, L.
Gudger, J.
Hearn, J.
Hornibrook, D.
Hosch, W.
Hunt, D.
Hunt, R.
Lever, W.
McFall, B.
Martin, J.
Meeks, C.
Murphy, B.
Palmer, O. H.
Peavey, W.
Pierce, H.
Pittman, B.
Simpson, A.
Stewart, A.
Thigpen, C.
Underwood, A.
Whelchel, B.

LAMBE
Captain

Comp

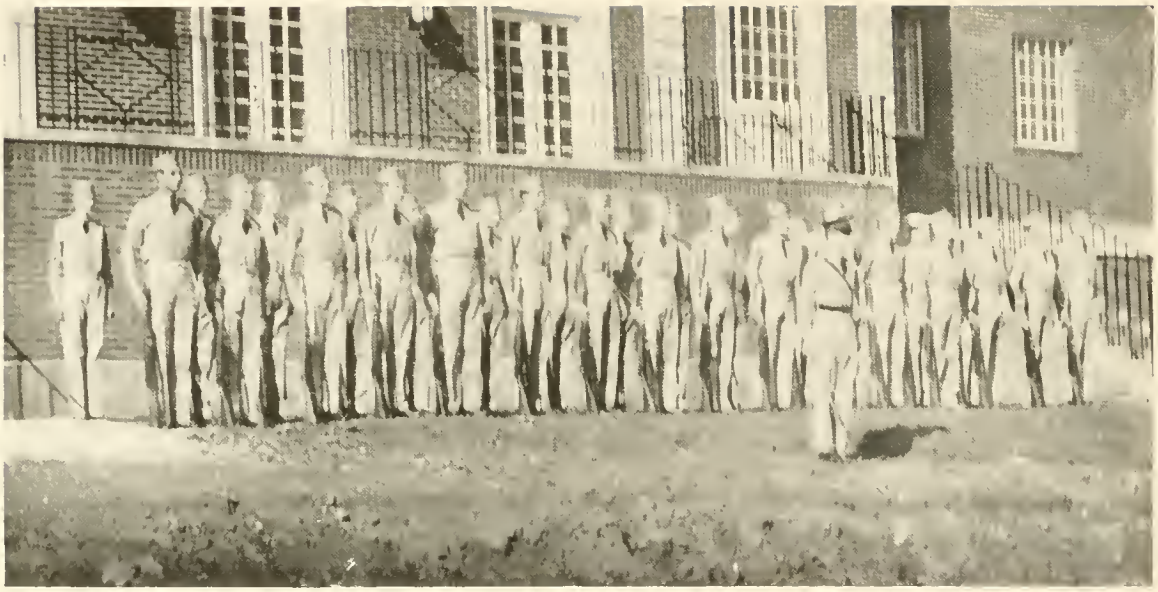

FIRST PLATOON ROSTER

Acree
Adams
Anderson
Boyers
Bracewell
Carter, S. F.
Carter, R.
Cagle
Clement
Cochran
Collar
Doolly
Hayes
Herring, L. D.
Hogg
Hulsey
Irwin
Kilgo
Matthews
McEver, W.
Meadows
Mobley
Newell
Osterhout
Palford
Perry
Platt
Quarles
Roberts
Stuart
Tanksley
Taylor
Vaughn

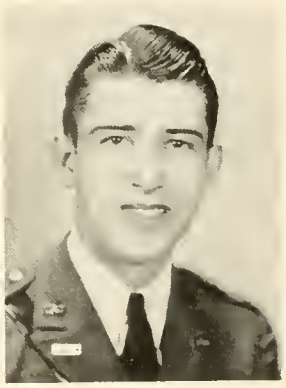

HARDMAN
First Lieutenant

any C

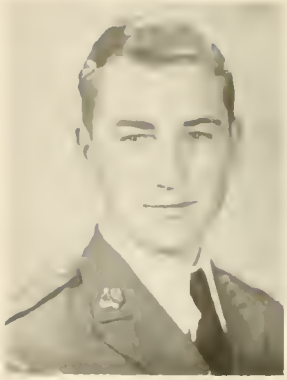

ROGERS
Second Lieutenant

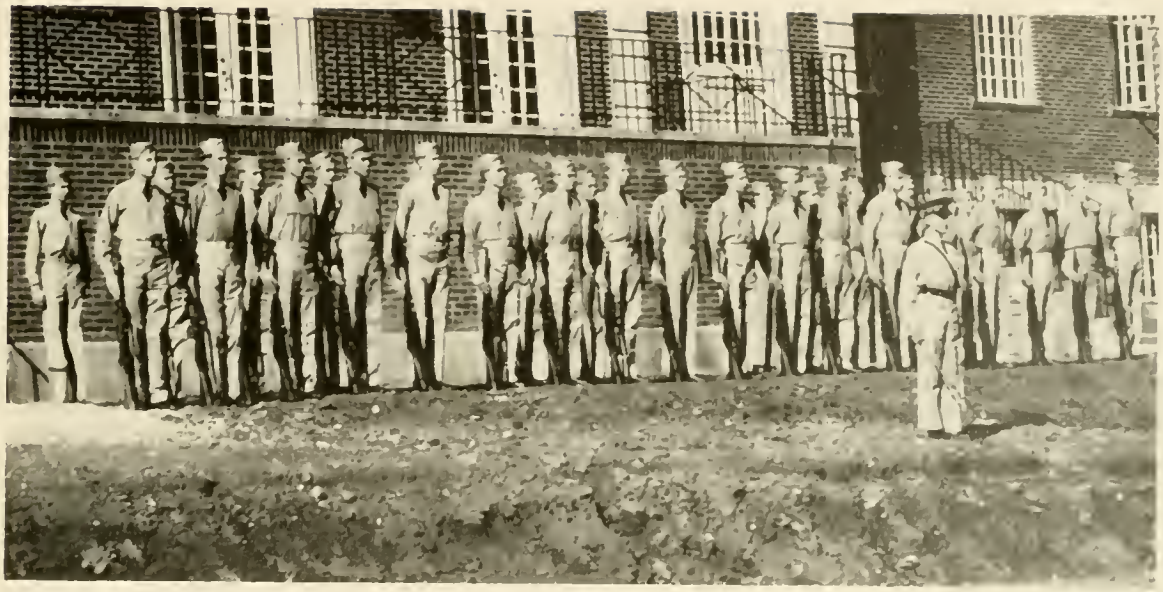

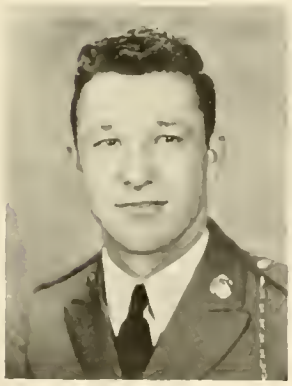

MARTIN
First Sergeant

SECOND PLATOON ROSTER

Barrett, C.
Batchelor, J.
Bernal, P.
Bray, D.
Brown, H.
Burt, F.
Callan, R.
Cartwright, B.
Corry, C.
Dill, H.
Domingoes, K.
Forsyth, W.
Hammond, H.
Hicks, R.
Hogg, B.
Humphries, W. D.
Johnson, M.
Jones, M.
King, C.
McEver, H.
Middleton, H.
Murphy, W.
Newson, R.
Parker, L.
Rogers, J.
Royal, T.
Stevens, C.
Thompson, F.
Weldon, L.
Whiddon, E.
Wilson
Withholter, D.
Young, C.

LINDLER
Captain

Comp

FIRST PLATOON ROSTER

Adams, C.
Andrews, T.
Barbre, J.
Bone, R.
Brogdon, Edison
Brown, R.
Cross, R.
Dalton, D.
Davis, J.
Duprie, W.
Eubanks, G.
Ferguson, W.
Fetner, L.
Giles, J.
Harrison, L.
Hudgins, B.
Leathers, O.
Lindsey, J.
Mann, F.
Marsh, O.
McConnell, G.
Medlin, F.
Phillips, R.
Prince, R. A.
Pruitt, J.
Rowan, D.
Singer, F.
Strickland, W.
Tompkins, J.
Waterhouse, S.
Wimbish, F.
Whitner, W.

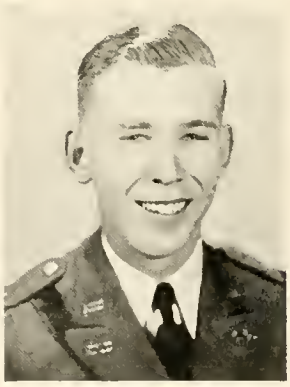

MERRITT
First Lieutenant

any D

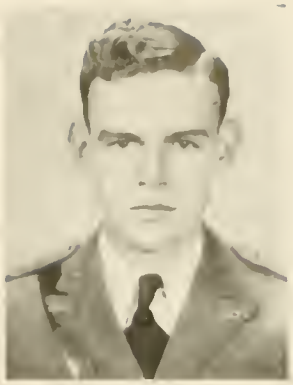

STALNAKER
Second Lieutenant

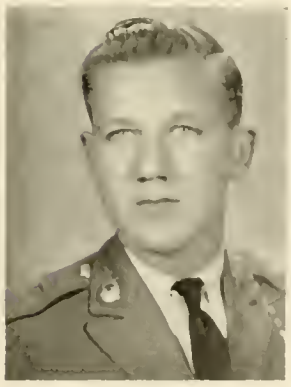

LaBOON
First Sergeant

SECOND PLATOON ROSTER

Allen, R.
Berg, B.
Brooks, H.
Chastini, J.
Cook, O.
Coursin, J.
Crapps, P.
Day, R.
Duggan, G.
Fagan, W.
Grant, J.
Graves, J.
Hyers, L.
Jordan, W. K.
Kemp, J.
Lloyd, W.
McElroy, J.
McManus, J. D.
McPhail, D.
Maloney, W.
Mann, J.
Oversireet, L.
Palmer, B.
Rogers, P. J.
Russell, C.
Salyer, C.
Smith, J. W.
Tate, F.
Thomason, M.
Wade, L. T.
Whitefield, C.
Wilbanks, J.
Woodlief, C.

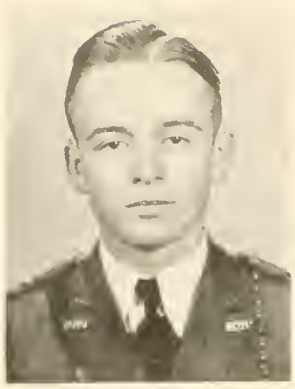

CALLOWAY
Captain

The

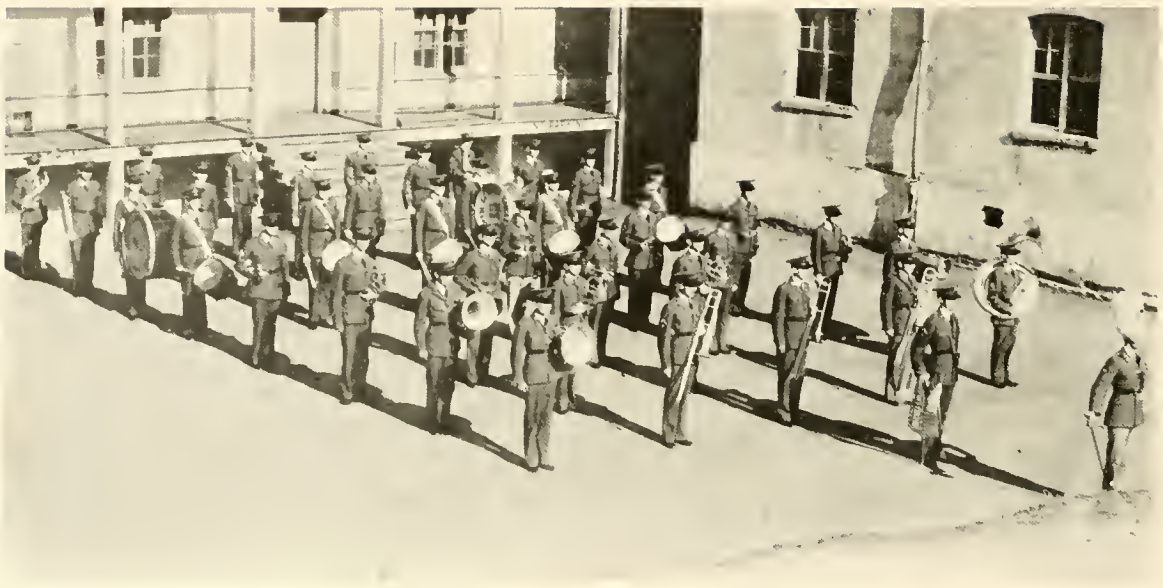

BAND ROSTER

Adams, B.
Adams, C.
Bashinski, I.
Booth, J.
Bramblett, W. H.
Calloway, R.
Carter, R.
Coleman, F.
Coleman, R.
Collier, C.
Collins, J.
Dyer, E.
Dyer, L.
Faulkner, J.
Foster, B.
Freeman, S.
Hall, J.
Hamilton, J.
Harris, H.
Hayes, G.
Hilliard, H.
Holbrook, J.
Jones, J.
Jones, R.
Keener, Buddy
Littlefield, P.
Love, E.
McBride
Miller, R.
Nelson, A.
Rechsteiner, C.
Richardson, G.
Scruggs, R.
Sorrells, M.
Sorrow, Chas.
Stallworth, R.
Walton, H.
Whelchel, H.
Whiteside, R.

DYAR
First Lieutenant

Band

KEENER
Second Lieutenant

WALTON
First Sergeant

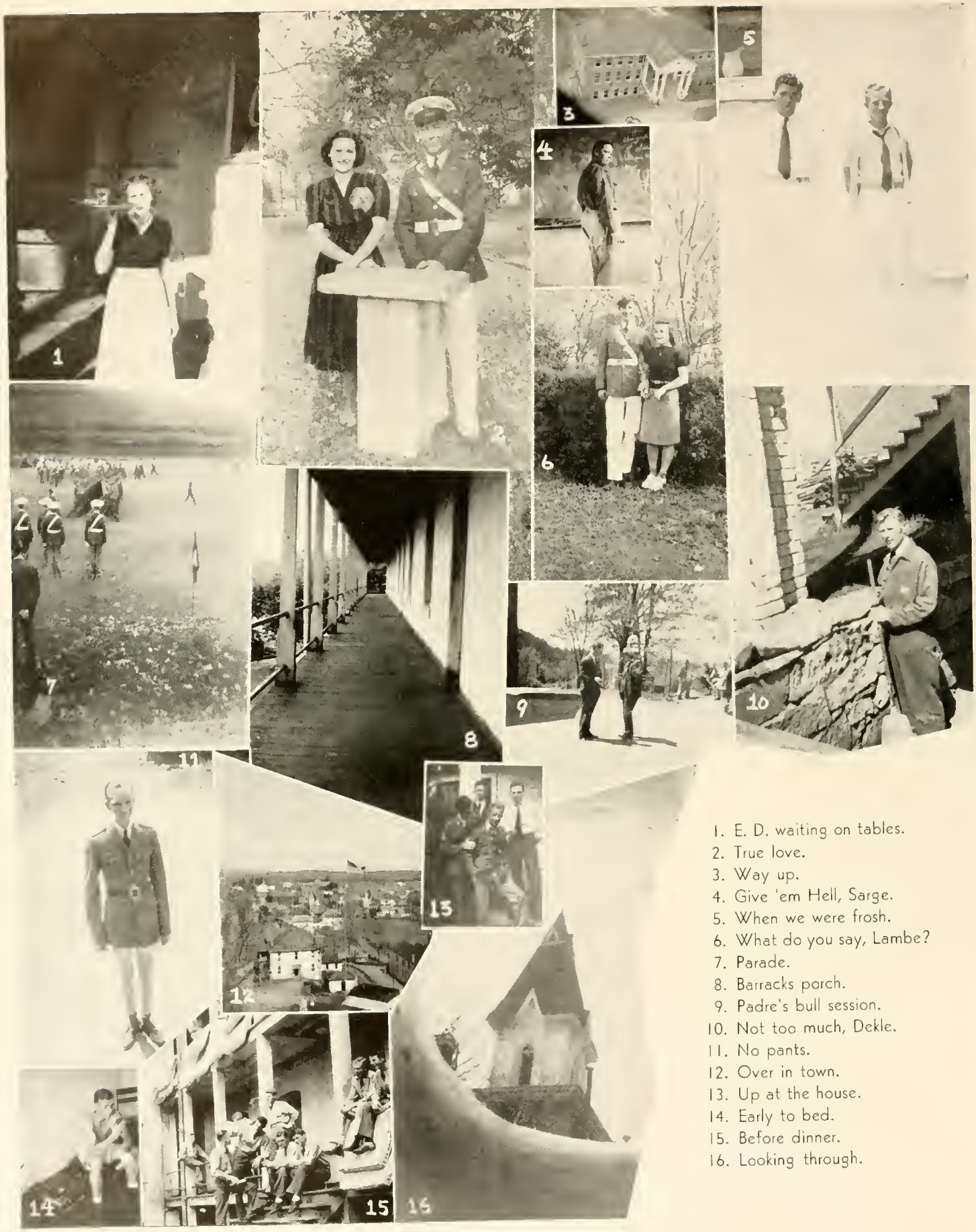

1. E. D. waiting on tables.
2. True love.
3. Way up.
4. Give 'em Hell, Sarge.
5. When we were frosh.
6. What do you say, Lambe?
7. Parade.
8. Barracks porch.
9. Padre's bull session.
10. Not too much, Dekle.
11. No pants.
12. Over in town.
13. Up at the house.
14. Early to bed.
15. Before dinner.
16. Looking through.

SPONSORS

★ ★ ★

Mrs. John H. Roberts, Sr.

DECATUR, GA.

SPONSOR OF THE CYCLOPS

Mrs. Frank E. Keener

DECATUR, GA.

SPONSOR OF THE CADET BUGLER

Miss Mary Alice Anderson

BLUE RIDGE, GA.

SPONSOR OF THE BATTALION

Mrs. Jonathan C. Rogers

DAHLONEGA, GA.

SPONSOR OF THE BATTALION STAFF

Miss Annie Lou Mize

ASHLAND, GA.

SPONSOR OF COMPANY "A"

Miss Elizabeth Roberts

DECATUR, GA.

SPONSOR OF COMPANY "B"

Mrs. R. M. Lambe

FITZGERALD, GA.

SPONSOR OF COMPANY "C"

Miss Mary Carter

JEFFERSON, GA.

SPONSOR OF COMPANY "D"

11080 North Georgia College Library

Miss Louise Calloway

WASHINGTON, GA.

SPONSOR OF THE BAND

Miss Eloise Hood

JEFFERSON, GA.

MISS NORTH GEORGIA COLLEGE

Mrs. H. J. Herron

ROME, GA.

SPONSOR OF THE STUDENT BODY

Miss Margaret Sutherland

ATLANTA, GA.

SPONSOR OF THE SOPHOMORE CLASS

Mrs. R. C. Coleman

ATLANTA, GA.

SPONSOR OF THE FRESHMAN CLASS

Miss Myra McFarland

ALPHARETTA, GA.

SPONSOR OF THE REX CLUB

Mrs. E. M. Nichols

DEMOREST, GA.

SPONSOR OF THE SIGMA THETA FRATERNITY

Miss June Jeffers

FORT McPHERSON, GA.

SPONSOR OF THE OFFICERS' CLUB

Mrs. Zack Martin

TOCCOA, GA.

SPONSOR OF THE SERGEANTS' CLUB

Mrs. O. O. Simpson

NORCROSS, GA.

SPONSOR OF THE CORPORALS' CLUB

Miss Evelyn Hardman

GAINESVILLE, GA.

SPONSOR OF THE DRAMATIC CLUB

Miss Viola Harris

ATLANTA, GA.

SPONSOR OF THE Y. M. C. A.

1. The bell.
2. Watch out, Bogie.
3. Going some place?
4. Quite a contrast.
5. Floating on air.
6. Annis, Poker-face, and Sara.
7. Padre.
8. Going to see Hutch.
9. On the roost.
10. Swiss Navy in Company "D."
11. Watermelons at N. G. C.
12. Pool shark.
13. Out at the Falls.
14. Hutch and Jim.
15. "Pappy."
16. Peaches.

ORGANIZATIONS

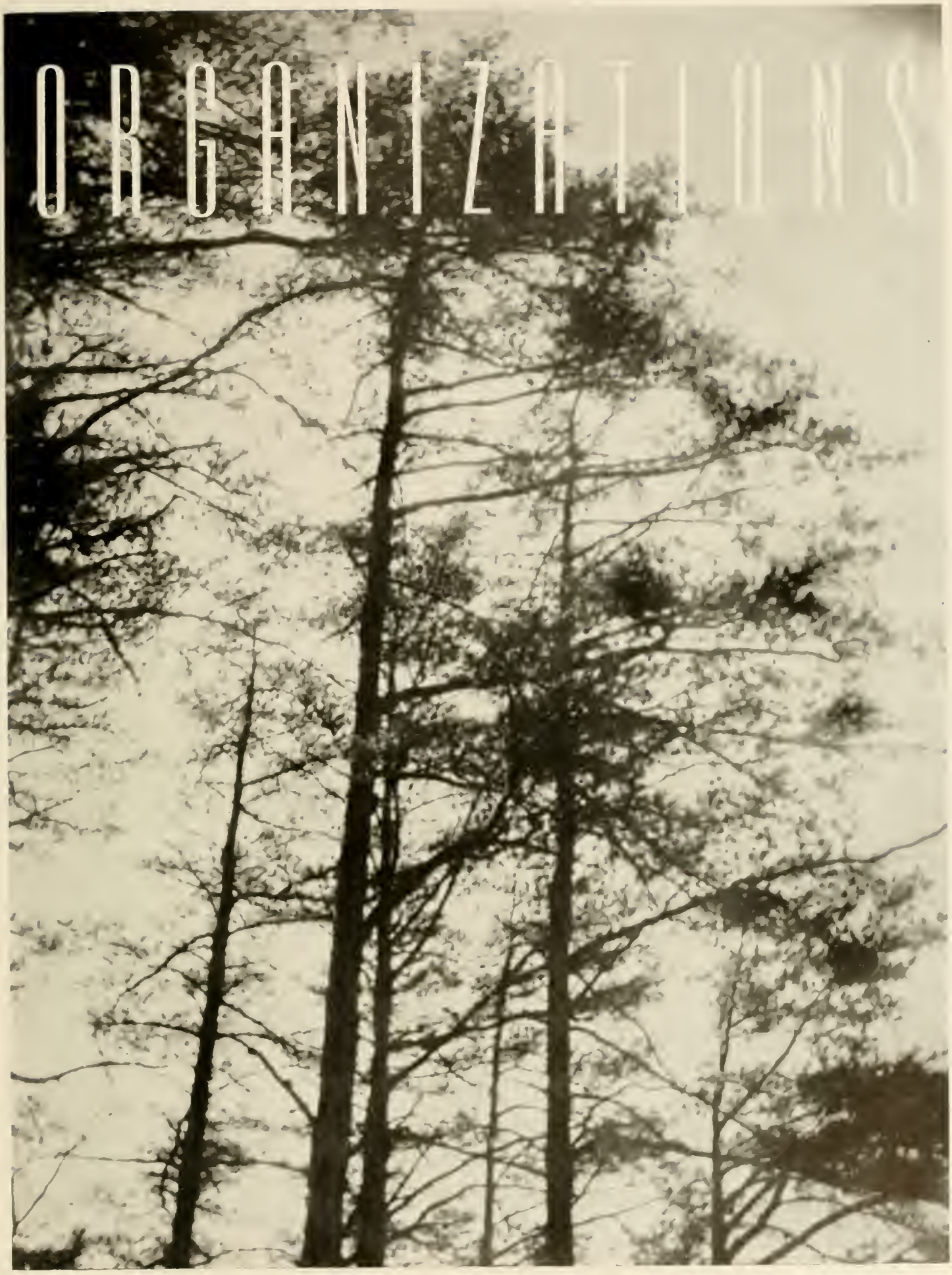

The Cyclops

The Cyclops is the annual publication of the students of North Georgia College.

Frank A. Roberts
Editor-in-Chief

Clyde Martin
Business Manager

STAFF

Cecil Corry	*Assistant Business Manager*
Johnnie Faulkner	*Assistant Editor*
Robert Foster	*Snapshot Editor*
Buddy Keener	*Club Editor*
Bob Lambe	*Feature Editor*
Billy Murphy	*Assistant Business Manager*
Owen Payne	*Assistant Editor*
Bob Pittman	*Associate Editor*
Bill Robertson	*Layout Editor*
Johnny Rogers	*Sports Editor*
Erin Dale Taylor	*Assistant Business Manager*
W. T. Cottingham	*Faculty Adviser*

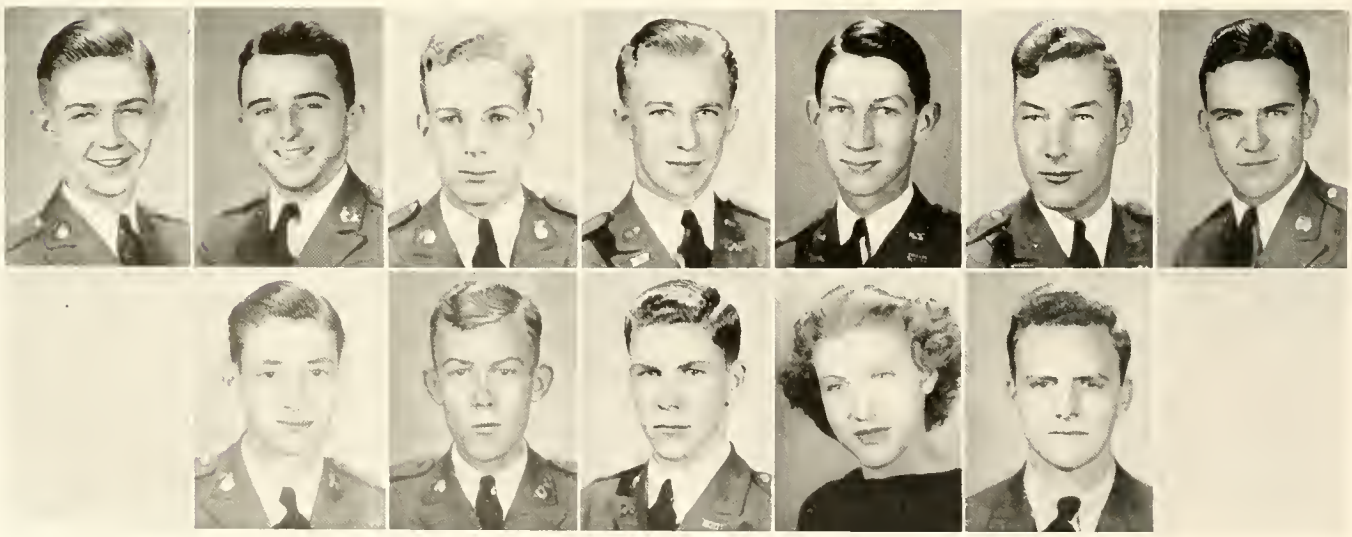

The Cadet Bugler

The *Cadet Bugler* is the bi-monthly publication of the students of North Georgia College. The paper is improving steadily from year to year and is at the present one of the best junior college papers in the state.

BUDDY KLENER
Editor

J. O. GARRETT
Business Manager

STAFF

NORA BARKER . . . . . *Associate Editor*
CARL BELL . . . . . *Sports Editor*
CURTIS COLLIER . . . . . *Reporter*
JAMIE CONNELL . . . . . *Reporter*
SYD DOOLEY . . . . . *Reporter*
JOHNNIE FAULKNER . *Assistant Business Manager*
RICHARD FRENCH . . . *Circulation Manager*
BOB LAMBI . . . . . *Associate Editor*
BRUCE MERRITT . . . . *Associate Editor*
ROY MILLER . . . . . *Club Editor*
FELTON MOORE . . . . . *Sports Editor*
ARTHUR NELSON . . . . *Feature Editor*
EDWARD NICHOLS . . . . *Feature Editor*
FRANK ROBERTS . . . . . *Club Editor*
BILL ROBERTSON . . . *Circulation Manager*
ERIN DALE TAYLOR . . . . *Society Editor*
FRED WIMBISH . . . . *Exchange Editor*
SERGEANT R. S. MCCONNELL . *Faculty Adviser*

Speech Forum

OFFICERS

Cecil Mize . . . . . *President*
Robert Calloway . . . *Vice-President*
Roy Miller . . . . . *Secretary*
Billie Hardman . . . . . *Treasurer*
Curtis Collier . . . *Sergeant-at-Arms*

MEMBERS

Joe Batchelor
Syd Dooley
Johnnie Faulkner
G. W. Franklin
Richard French
Lucius Fuller
J. O. Garrett
Harold Hadden
Riley Kendall
Bob Lambe
Clyde Martin
Winfield Meadors
Clyde Mize
Harold Platt
R. A. Prince
Frank Roberts
Clark Stalnaker
Corbett Thigpen
Bob Willets
Charles Young

Dramatic Club

The purpose of the Dramatic Club is to give the members the experience of participating in plays and to maintain for the college a "drama consciousness." This year the club, directed by Professor Dismukes, produced four plays.

OFFICERS

Perry Cocke	*President*
Erin Dale Taylor	*Secretary*
Charles Meeks	*Treasurer*
Bob Lambe	*Vice-President*
Fred Wimbish	*Stage Manager*

MEMBERS

Mary Alice Anderson
Janet Cash
Curtis Collier
Emogene Davidson
Waldene Davis
Kathryn Earnest
Billie Hardman
Viola Harris
Robert Hollingsworth
Joe LaBoon
Wilburn Mobley
Owen Payne
Jack Pilkenton

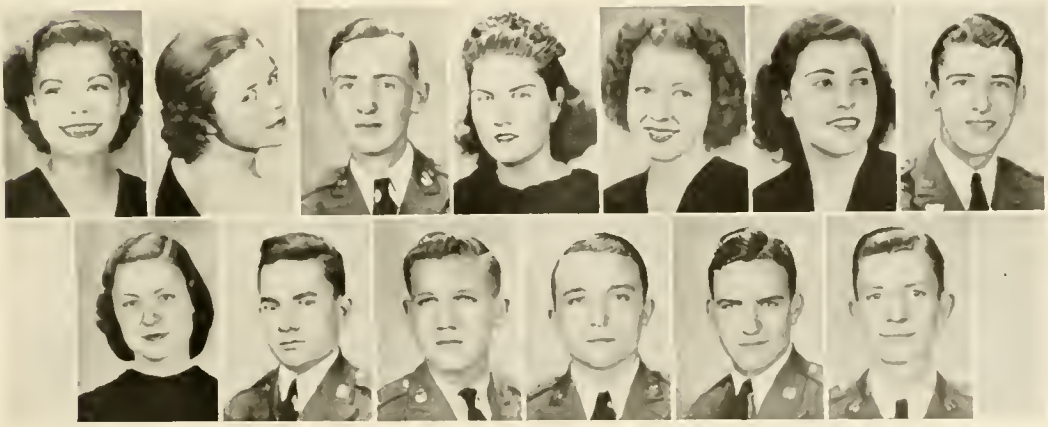

Home Economics Club

SHATTUCK ANDERSON HARRIS WHITMIRE

OFFICERS

Sara Mae Shattuck . . . . . *President*
Mary Alice Anderson . . . . . *Vice-President*
Viola Harris . . . . . *Secretary*
Vernelle Whitmire . . . . . *Treasurer*

MEMBERS

Nora Barker
Flora Bonner
Jimmie Bowers
Mary Carter
Janet Cash
Thelma Chambers
Geneva Cheek
Evelyn Collins
Frances Connor
Sara Mae Cross
Mary Daniel
Martha Dempsey
Kathryn Farmer
Ruth Garrett
Doris Gaskin
Rosalyn Grant
Elizabeth Hall
Pauline Hanly
Blondine Hemphill
Lutrelle Hemphill
Floise Hood
Dinnie Sue James
Ora Jones
Nell Kesler
Sara King
Beth Lavender
Margaret Little
Sara Ruth Long
Othelle Martin
Amanda Mason
Helen Mowell
Clara Owens
Virginia Quintrell
Evelyn Ricketson
Claudine Robinson
Winifred Rousey
Helen Sanders
Mildred Staton
Imogene Walker
Janet Williams
Charlie Mae Wilson

"Rec" Club

The "Rec" Club was organized in 1937 for the purpose of making the physical education class a social unit as well as instructive. During the year the Club has had a number of socials for the students. "Coed Week" was established as an annual affair. During the winter quarter, the Club also sponsored "Stunt Night."

The "Rec" Club is a growing organization, and it plays an important part in the life at N. G. C.

OFFICERS

Erin Dale Taylor	*President*
Eloise Hood	*Vice-President*
Elizabeth Hall	*Treasurer*

"D" Club

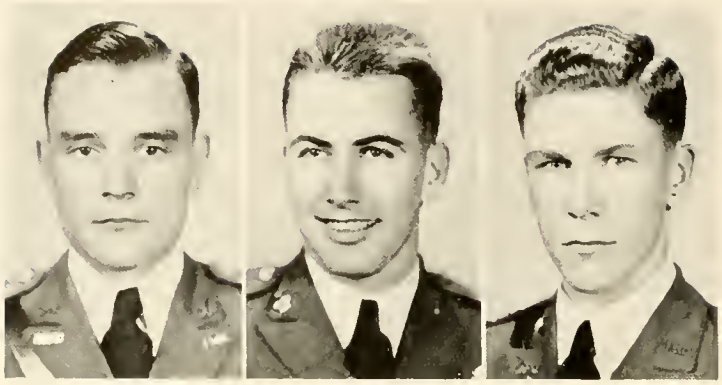

MOORE BELL ROGERS

The "D" Club is an honorary organization composed of students who have been awarded the official N. G. C. "D" for proficiency in basketball, baseball, tennis, marksmanship, boxing, or cheer leading.

OFFICERS

Felton Moore . . . . . *President*

Carl Bell . . . . . *Vice-President*

Jonathan Rogers, Jr. . . . . *Secretary and Treasurer*

MEMBERS

Edward Bennett
Cecil Corry
Paul Gleason
Joe Johnston
Clyde Martin
Edward Nichols
Elgin Rittenberry
James Williamson
Morris Brown
Tom Dally
Jack Hale
Bill Keen
Emmett Mills
George Pafford
Eugene Taylor
Paul Woodruff

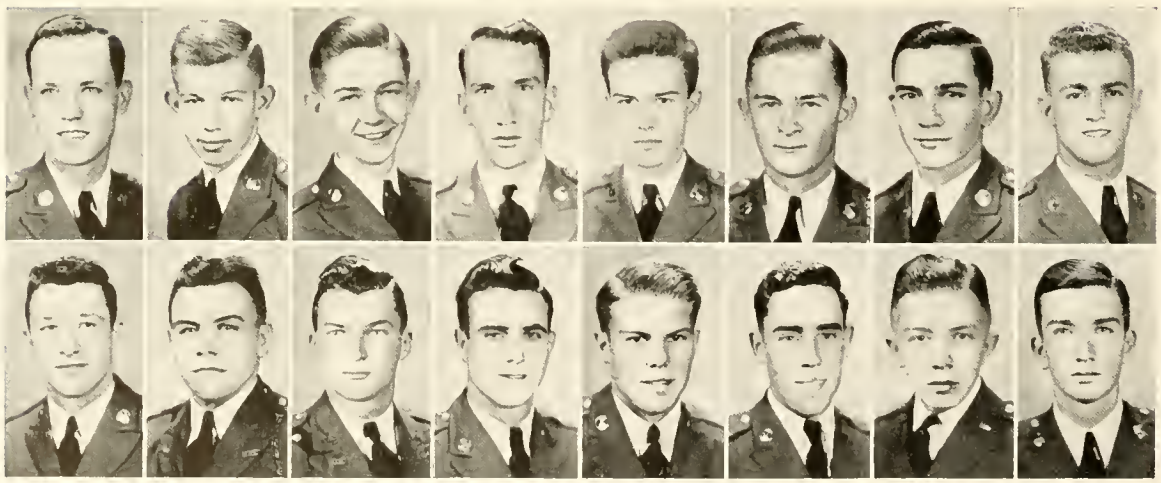

Officers' Club

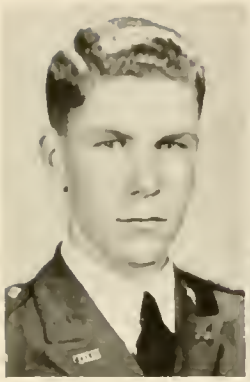

ROGERS

MOORE

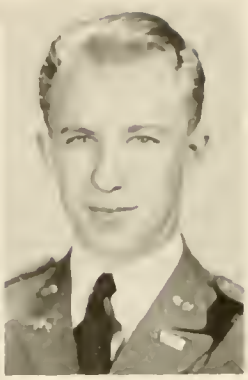

KEENER

The Officers' Club of North Georgia College, organized in 1926, is a social fraternity composed of Commissioned Cadet Officers who have met the scholastic requirements and have excelled in Military and extra-curricular activities.

OFFICERS

Jonathan Rogers, Jr. . . . . *President*
Felton Moore . . . . . *Vice-President*
Frank Keener . . . . . *Secretary and Treasurer*

MEMBERS

MAJOR

Felton Moore

CAPTAINS

Robert Calloway
Charles Lindler
Cecil Mize
Robert Lambe
Jonathan Rogers, Jr.
Emmett Mills
Frank Roberts

FIRST LIEUTENANTS

Edwin Cart
Richard French
Bruce Merritt
LeGrand Dyar
Edward Nichols
Billie Hardman
Clyde Mize

SECOND LIEUTENANTS

J. O. Garrett
Billy Murphy
Clark Stalnaker
Frank Keener
Jack Rogers

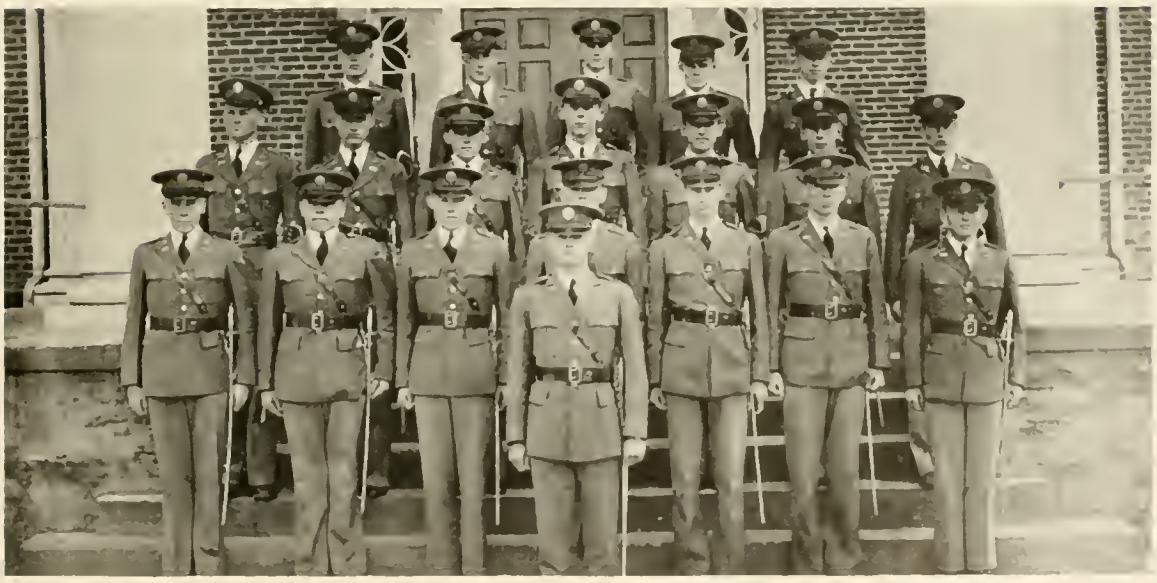

Sergeant's Club

OFFICERS

Cadet First Sergeant Clyde Martin . . . . . *President*

Cadet First Sergeant Harris Walton . . . . . *Vice-President*

Cadet Sergeant James Mason . . . . . *Secretary*

Cadet First Sergeant Jack Hale . . . . . *Treasurer*

Cadet Sergeant Cecil Corry . . . . . *Sergeant-at-Arms*

MEMBERS

SGT'S CLUB

Carl Bell
Sergeant

Bernard Berg
Sergeant

Morris Brown
Sergeant

Sam Burtz
Sergeant

Perry Cook
Sergeant

Buddie Dickson
Sergeant

Johnnie Faulkner
Sergeant

Lucius Fuller
Sergeant

Ralph Griffith
Sergeant

John Griggs
Staff Sergeant

John Haney
Staff Sergeant

Burrell Hudgins
Sergeant

Guy Johnson
Sergeant

Joe Johnston
Sergeant

Riley Kendall
First Sergeant

Joe LaBoon
First Sergeant

Bruce Leonard
Staff Sergeant

Stuart Lord
Sergeant

Fred Wimbish
Sergeant

Charles Meeks
Sergeant

Leroy Newell
Sergeant

George Pulford
Sergeant

J. R. Raines
Sergeant

Carl Reichstiner
Sergeant

Bill Robertson
Sergeant

Jack Stuart
Sergeant

Lewis Weldon
Sergeant

Ray Whiteside
Sergeant

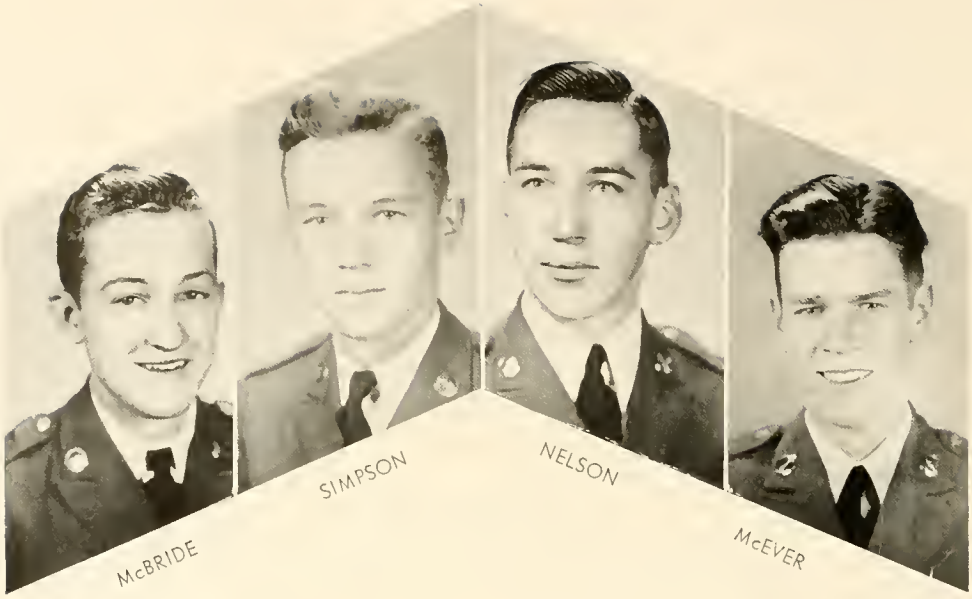

Corporals' Club

OFFICERS

Ollie Simpson, Jr. . . . . *President*
Arthur Nelson . . . . . *Vice-President*
J. C. McBride . . . . . *Secretary*
Harold McEver . . . . . *Treasurer*

MEMBERS

Albert Blanton
J. D. Booth
Haynie Brooks
Herman Brown
Henry Collar
Tom Dally
Charles Flood
George Fubanks
Michael Fivfash
George Gaines
Paul Gleason
T. W. Green
Robert Hicks
Dewitt Hunt
Pierce Kiego
J. D. McManus
Oscar Marsh
J. B. Morrison
O. H. Palmer
Jack Pilkinton
C. F. Popi
R. A. Prince
Lee Sorrells
Eugene Taylor
Hugh Wallace
Clarence Watkins
Hardiman Wheelchel
Paul Woodruff

C. J. DISMUKES
Director

Women's Glee Club

MEMBERS

FIRST SOPRANOS

Mary Alice Anderson
Kathryn Earnest
Jane Mathis
Berthini Williams
Elizabeth Herndon
Martha Sue Moore
Alma Dickerson
Dennie Sue James
Minnie Lu Moore
Elizabeth Wright

SECOND SOPRANOS

Emogene Davidson
Doris Gaskin
Elizabeth Hall

FIRST ALTOS

Ruth Elliott
Rosalyn Grant
Frances Kilgore
Katherine Fite
Sara Taylor

SECOND ALTOS

Rebecca Hicks
Vera Nix

W. T. COTTINGHAM
Director

Men's Glee Club

MEMBERS

J. B. Barbri
J. D. Booth
Legare Bracewell
W. H. Bramblett
Perry Bridges
Vernon Carter
Franklin Coleman
Johnnie Faulkner
Allison Fincher
Robert Foster
Jack Graves
Robert Hollingsworth
Burrell Hudgins
Ralph Jones
Oscar Marsh
Roy Miller
Felton Moore
Billy Murphy
Leroy Newell
Joe Pruitt
Carl Rechsteiner
Rooks Smith
MacLeroy Sorrells
Max Thomason
Harris Walton

C. J. D. SMUKES
Director

Choral Club

MEMBERS

FIRST SOPRANOS

Mary Alice Anderson
Dennie Sue James
Kathryn Earnest
Jane Mathis
Elizabeth Herndon
Martha Sue Moore

SECOND SOPRANOS

Emogene Davidson
Doris Gaskin
Elizabeth Hall

ALTOS

Ruth Elliott
Katherine Fife
Vera Nix
Rebecca Hicks

TENORS

J. D. Booth
Emmett Mills
Carl Rechsteiner

BASSES

Robert Foster
Jack Graves
Harris Walton
Leroy Newell

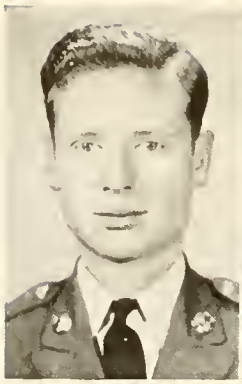

ROY MILLER

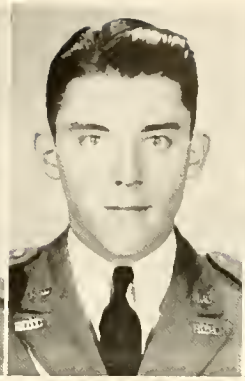

CLYDE MIZE

CECIL MIZE

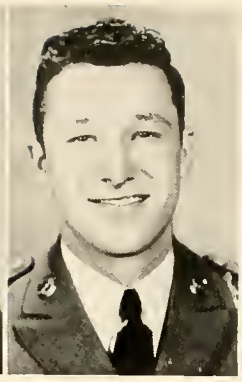

CLYDE MARTIN

Y. M. C. A.

OFFICERS

Roy Miller . . . . . *President*

Clyde Mize . . . . . *Vice-President*

Cecil Mize . . . . . *Secretary*

Clyde Martin . . . . . *Treasurer*

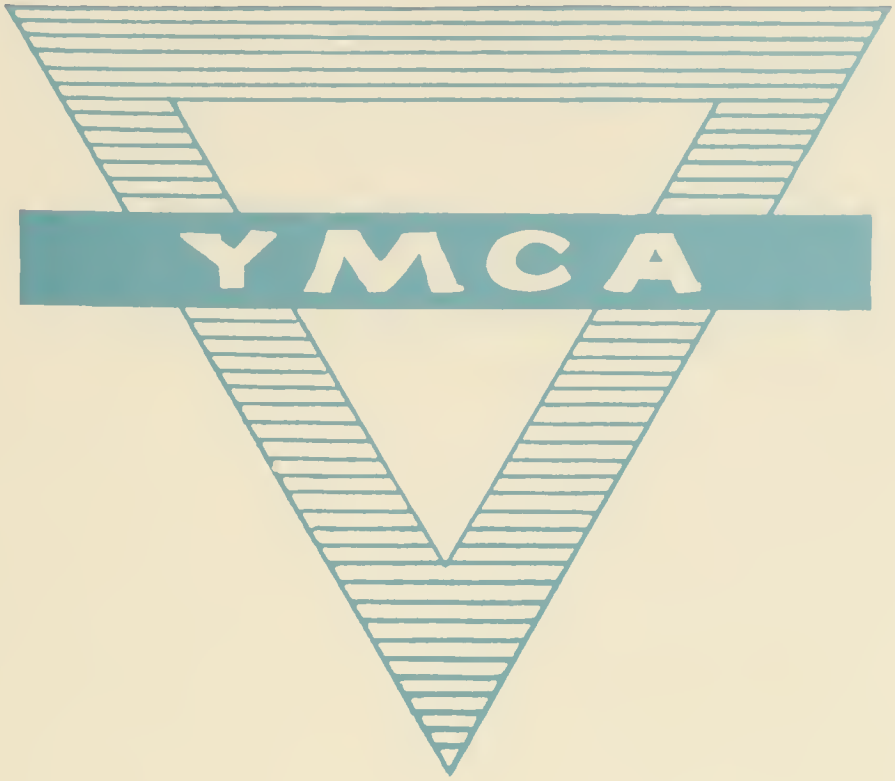

MEMBERS

Tom Andrews
Isador Bashinski
Joe Batchelor
Ed Bonner
J. D. Booth
Joe Boyd
James Boyers
W. H. Brambletti
Duane Bray
Edison Brogdon
J. C. Brogdon
Amon Cain
Robert Calloway
Wilton Carson
Curtis Collier
Jamie Connell
Reese Cross
John Davis
Howard Dill
Syd Dooley
Tom Edwards
Johnnie Faulkner
Frank Fowler
G. W. Franklin
Lucius Fuller
George Gaines
Jim Gudger
Jack Hall
Billy Hardman
B. R. Harris
Leland Harrison
Beverly Hayes
Carey Hayes
J. R. Hayes
Hugh Hilliard
Sam Hinson
J. C. Holbrook
William Hosch
Dewitt Hunt
Henry Lay
Paul Littlefield
Eugene Love
J. C. McBride
William McEver
R. C. McGinty
William Maloney
James Mason
Winfield Meadors
Harris Middleton
Robert Mitchell
Wilburn Mobley
J. B. Morrison
Arthur Nelson
Duncan Nesbitt
Gail Osterhout
Owen Payne
Bill Perry
Jack Pickenton
E. L. Prince
W. S. Raines
Carl Reichsteiner
George Richardson
Grady Roberts
Wynn Roberts
Jack Rogers
Travis Sanders
Robert Scruggs
McLeroy Sorrells
Charles Sorrow
Alton Stewart
Brandon Swint
J. C. Tanksley
Claude Thompson
Frank Thompson
Jack Underwood
Clarence Vaughn
Bob Willets
Clifford Wood
Charles Young

Y. W. C. A.

BARKER

HARRIS

SHATTUCK

The Y. W. C. A. was organized at North Georgia College in 1936, and it has been the leading co-ed organization since its beginning. Its purpose is to promote a wholesome religious atmosphere on the campus. The interest shown in the work of this group of students is evidenced by the number enrolled, the attendance and the participation in the business and social affairs which have occurred during the year.

OFFICERS

Nora Allison Barker . . . . . *President*

Viola Harris . . . . . *Vice-President*

Sara Mae Shattuck . . . . . *Secretary and Treasurer*

MEMBERS

Mary Alice Anderson
Flora Bonner
Jimmie Bowers
Mary Carter
Janet Cash
Geneva Cheek
Evelyn Collins
Dorothy Cordell
Mary Daniel
Waldene Davis
Martha Dempsey
Alma Dickerson
Kathryn Earnest
Myram Eberhardt
Mary Freeman
Ruth Garren
Doris Gaskin
Jerry Griffith
Elizabeth Hall
Pauline Haney
Blondine Hemphill
Lutrelle Hemphill
Elizabeth Herndon
Rebecca Hicks
Eloise Hood
Dennie Sue James
Ora Jones
Nellie Kesler
Mildred Kimsey
Sara King
Sara Elizabeth Knowles
Beth Lavender
Dorothy Lewis
Margaret Little
Sara Ruth Long
Othelle Martin
Amanda Mason
Marian Meeks
Helen Mowell
Marguerite Moone
Clara Owens
Suzanne Peredo
Virginia Quintrell
Evelyn Ricketson
Claudine Robinson
Winifred Rousey
Helen Sanders
Mary Helen Scott
Katherine Stone
Margaret Sutherland
Erin Dale Taylor
Mary Jean Thornton
Frances Tuggle
Willie Vausl
Eula Vickery
Jeanette Williams
Charlie Mae Wilson
Mary York

Rex Club

Founded at North Georgia College, 1917

OFFICERS

Frank Keener	*President*
Jonathan Rogers, Jr.	*Vice-President*
Clyde Martin	*Secretary*
Cecil Mize	*Treasurer*
A. D. Snow	*Faculty Adviser*

MEMBERS

Charles Adams
Rawson Coleman
Curtis Collier
Cecil Corry
Johnnie Faulkner
J. O. Garrett
T. W. Green
Joe Johnston
William Keen
James L. Keen
James Mason
Emmett Mills
Clyde Mize
J. W. Zetterower

PLEDGES

John W. Acree
Robert Adams
Joe Barbre
Isador Bashinski
Legare Bracewell
Duane Bray
Morris Brown
Frank Burt
Robert Calloway
Richard Carter
Bobby Cochran
Henry Collar
Jack Courson
Warren Daniel
Ashby Davis
Ted Dickerson
J. A. Dockery
Tom Edwards
Robert Foster
Lucius Fuller
Jack Graves
John Griggs
Jack Haff
James Hamilton
Harold Hammond
Hope Hammond
John Haney
Billy Hardman
Homer Harris
R. A. Harrison
Beverly Hayes
Hugh Hilliard
Sam Hinson
J. C. Holbrook
Elmo Holt
Hugh Irvin
Max Jones
Pierce Kelgo
Clyde King
Joe LaBoon
Henry Lay
Paul Littlefield
James Long
Stuart Lord
Fred Mann
Winfield Meadors
Felton Moore
Leroy Newell
Bob Newsom
Leonard Parker
C. F. Hope
Jimmy Quarles
Carl Rechstliner
George Richardson
Grady Roberts
P. J. Rogers
Roscoe Stallworth
Clarence Vaughn
Harris Walton
Barney Ware
Lewis Weldon
Ray Whitesidi

PLEDGES

Sigma Theta Fraternity

Founded at North Georgia College, 1934

OFFICERS

Frank Roberts . . . . . *President*

Ed Nichols . . . . . *Vice-President and Treasurer*

Billy Murphy . . . . . *Secretary*

MEMBERS

Jack Ball
J. D. Booth
James Boyers
Sam Burtz
Edwin Cart
Buddie Dickson
Richard French
Paul Gleason
Dewitt Hunt
Bob Lambe
J. D. Luke
O. H. Palmer
Owen Payne
Bill Perry
Fred Wimbish
Jim Williamson
Paul Woodruff

PLEDGES

Joe Batchelor
Spencer Bedsole
Carl Bell
Bernard Berg
Pat Bernal
Ed Bonner
Robert Bradley
W. H. Bramblett
Perry Bridges
Amon Cain
Perry Cocke
Franklin Coleman
Howard Dill
Cooper Dodson
Syd Dooley
Charles Elrod
George Eubanks
Jack Evans
Michael Fivlash
Julian Fleming
Wallace Forsyth
Jack Hall
Clarence Hambs
Jim Hearn
Bradley Hogg
Dixon Hogg
Robert Hollingsworth
Davis Hornibrook
William Hosch
R. G. Hudson
Delbert Johnston
Ralph Jones
Billy Kendall
Robert Lathem
James McCoy
Bob McKibben
J. D. McManus
William Maloney
Oscar Marsh
Jack Martin
Lewis Matthews
J. F. Miller
Wesley Murphy
Arthur Nelson
Wendell Peavy
Bob Pittman
Harold Platt
J. R. Raines
Elgin Rittenberry
Wynn Roberts
Bill Robertson
Thomas Royal
O. O. Simpson
Lee Sorrells
McLeroy Sorrells
Carlton Stevens
Alton Stewart
Mack Strickland
J. C. Tanksley
Corbett Thigpen
Frank Thompson
James Walden
Charles Young

PLEDGES

1. Remains of Zimmer's Mountain Inn.
2. Clean 'em up, boys.
3. The Courts from above.
4. Go to it, Charlie.
5. Ensign Dickson—S. S. Hortense.
6. Visitors.
7. "Puss."

LIFE

N. G. C. EDITION

JUNE 10, 1939 10 CENTS

SODA FOUNT

COFFEE & SANDWICHES

SMITH'S

VERNON H. SMITH, Prop.

Dahlonega, Ga.

STUDENTS:

In this final effort to show my appreciation for your patronage this year may I say to the Sophomores, "So long and good luck"; to the Freshmen, "So long, 'til next year when I can again serve you with the same pleasant dealings which have been ours this year".

It was here friends met and discussed campus matters, it was here you invariably took your date and discussed things other than politics as you paused to refresh yourself with a dish ot Southern Dairies Ice Cream, a cup of coffee and a toasted sandwich, or whiled away an hour at billiards.

Yes, happy days those were - and their memory is made all the sweeter by those eternal tokens of friendship and love - COLLEGE-SEAL jewelry and stationery.

We have thoroughly enjoyed being host to the Corps of Cadets and the Co-eds. To the graduating class, we offer our congratulations: to the first year students we say that we will look forward with pleasure to seeing you again next year.

Sincerely,

Vernon H. Smith.

Speaking of Pictures

This raging blaze roused the battalion at 2 A. M. April 26th. The beautiful Mountain Inn was razed to the ground by this destructive flame. The Dahlonega Fire Department saved eight chimneys, a safe, a well, and the Mountain Inn sign.

A most familiar scene is this one of the interior of "B" Building. Here the student body struggles its weary way through classes and get those sometime dreaded mid-term reports.

Professor Asbury D. Snow ponders over a copy of LIFE.

Compliments

of

HOLLY THEATRE

DAHLONEGA :: GEORGIA

W. A. WHITMIRE

The Home of

QUALITY MERCHANDISE
AT POPULAR PRICES

A Complete Line of Dry Goods and Student Accessories

Compliments

. . . of . . .

MORGAN LAUNDRIES

GAINESVILLE :: GEORGIA

The Bank of Dahlonega

•

A Bank You Can Bank On

•

COURTESY : SERVICE : EFFICIENCY

UNIFORM QUALITY

Maintained for 115 years in uniforms of quality

Students of NORTH GEORGIA COLLEGE who wear uniforms by JACOB REED'S SONS, Philadelphia, are assured of choice materials, skilled tailoring and satisfactory service that only 115 years of maintaining uniform quality can provide.

Jacob Reed's Sons

America's Oldest Makers of Fine Uniforms

1424-1426 Chestnut St. PHILADELPHIA, PA.

LIFE

VOL. I, NO. 1 JUNE 10, 1939

CONTENTS

THE YEAR'S EVENTS . . .

The College Year 105

A Day at N. G. C. 108

PEOPLE . . .

Who's Who at N. G. C. 109

SPORTS . . .

REVIEW OF SPORTS YEAR

Basketball 113

Baseball 114

Tennis 116

Intra-Mural Sports 117

Sports "De la Femme" 118

OTHER DEPARTMENTS . . .

Speaking of Pictures 101

Picture of the Year 107

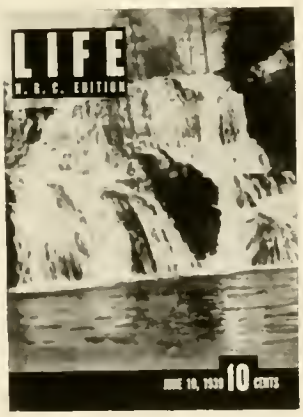

PICTURESQUE CANE CREEK FALLS, one of the outstanding beauty spots of the land surrounding North Georgia College. This striking view shows the falls at their best, flooded by the spring torrents which cascade over the falls and make a sixty-foot dash into the spray below.

Editor: BOB LAMBE

Photographer: ROBERT FOSTER

COMPLIMENTS

•

JOHNNY MOORE SERVICE STATION

CITY SHOE SHOP

W. A. HOUSELY

Proprietor

•

On the Square

•

DAHLONEGA :: GEORGIA

CINCIOLO'S CAFE

HEADQUARTERS FOR

N. G. C.

•

Regular Meals • Short Orders

Sandwiches and Salads

with complete fountain service

•

Your Patronage Appreciated

"CINCIOLO'S"

WHERE FRIENDS MEET

MAIN ST. : GAINESVILLE, GA

BAY WAY LAUNDRY
DRY CLEANING

•

First Class Work
Guaranteed

GAINESVILLE :: GEORGIA

ACADEMIES AWARD

•

More orders to Hanover Regulation Military Uniform Shirts than to any other uniform shirts made in America! Performance Wins!

•

Hanover Uniform Company
BALTIMORE, MARYLAND

The N. G. C. Faculty and Student Body Always Find a Cordial Welcome
. . . AT . . .

Frierson - McEver Company
GAINESVILLE

•

Men's Wear-Women's Wear-Shoes

College Students and Graduates will be interested in our school equipment lines

•

Call to see us when in ATHENS

•

The McGregor Company
ATHENS :: GEORGIA

FOREMOST DAIRIES

•

. . . enjoy . . .

FOREMOST ICE CREAM

ATLANTA :: GEORGIA

Compliments
. . . of . . .

•

Buford Wholesale Candy Co.

•

GEORGE WHITE, Manager

Compliments

. . . of . . .

SMITH BROS.

GAINESVILLE, GEORGIA

•

Sandwiches · Cold Plates · Drinks

•

Invitation to Cadets and Coeds of North Georgia College Extended

Curb Service *With a Smile*

Vol. I, No. I

LIFE

June 10, 1939

A FAMILIAR SCENE TO THE CADETS AND CO-EDS IS THIS VIEW OF THE CAMPUS

The College Year

September 15th in the year 1938 saw the convergence of a horde of somewhat timid but eager newcomers to our fair campus. The Freshmen had arrived! A few days later the campus was swelled to overflowing by the arrival of the "Sophisticated" Sophomores; wise in the ways of the world and well learned in the customs and traditions of N. G. C., and burning with the ambition to acquaint every Frosh with the eminence of their knowledge. The total number of students hovered around the 550 mark; the largest enrollment in the history of the college. School had started and N. G. C. was off to a banner year.

Soon the campus began to hum with the battle cries of the two Fraternities as the day set aside to pledge the Freshmen drew near. Extremely hot was the social competition, with either one or the other "flinging" a dance, hike, supper, or shipwreck ball. After the boys had gone their individual ways and had pledged, the campus began to rumble to the sound of politics. The election of the Freshman class officers was soon due. The two frats nominated their most likely candidates and were somewhat surprised to discover that there were two co-eds in the race. When the ballots were counted, however, the cadets had triumphed and had elected Rawson Coleman president. To preside with him were elected J. W. Zetterower, vice-president; Bob Newsom, secretary, and Lewis Matthews, treasurer.

Soon after the election the first Officers' Club Dance, one of the highlights of the first quarter, was held. Many other social events were held. Among them was a "jam-up" dance given by the Sergeants' Club.

The fall quarter ended all too soon and the cadets and co-eds joyously took their Christmas holidays and soon returned to "bear down" for the winter term. The social calendar was brim full during those three months with another Officers' Club "session" and a mid-winter dance given by each of the frats. On January 11, the battalion journeyed to Atlanta to take part in the inaugural day parade. The cadet corps did exceedingly well under the circumstances of rainy weather and a large crowd. A competitive inspection was held during March and not much later the well-known and much-dreaded finals brought the winter term to an abrupt close.

Spring is in the air! The good ole spring quarter is here. The quarter for work with a more than generous amount of play. Things got off with a bang when a group of cadet officers went to Atlanta to the Army Day ceremonies. Not long after that came the day that is one of the foremost days in the memories of cadets and co-eds alike. The Memorial Day Parade. The night before the battalion left for the Gate City was hectic. The battalion was blasted out of bed at 2 A. M. to the strident sound of "Fire Call." The town was a bright red and the cadets quickly dressed and rushed to town. Here they found the once beautiful Mountain Inn a writhing mass of flames. Nothing could be done, however, and the building burned to the ground. Without much sleep, if any, the student body "took off" for Atlanta. Every cadet marched down Peachtree with his shoulders back and his head up. The battalion made a remarkably good showing, one of the best, if not the best, ever made by N. G. C. in Atlanta.

Back home again and gloating, for they had something to gloat over, the boys and girls looked forward to the coming array of social activities beginning with the Sergeants' Club Dance and Rex Homecoming, and ending in a blaze of glory with the last Officers' Club Dance, taking the place of the Cadet Ball, ring ceremony and all, and Sigma Theta Homecoming.

The baseball team had a fine season, winning a large majority of its scheduled games. Intramural sports reached a climax with the annual cross country race.

Commencement Week ended by the glory of Graduation finally brought the year to a close. It was a grand year and the students will never forget it. Of course there were those little incidents of heartache and sorrow but on the whole N. G. C. had completed its most glorious year.

MISS N. G. C.

ELOISE HOOD IS ELECTED MISS N. G. C.

Attractive Co-Ed Sweeps Field Here Of Seven Candidates

In the election held for the title of Miss N. G. C., Miss Eloise Hood of Jefferson was the victor. Eloise, who is in her Sophomore year, was unanimously elected over her six opponents.

This election, which is held every year, was of much interest to the student body due to the fact that there were some seven girls entered. Miss Hood is the first Sophomore in recent years to hold this honored place on the campus.

Close behind Miss Hood in the election was Miss Mary Alice Anderson, of Blue Ridge. Other competitors were: Misses Mary Freeman, Suzanne Peredo, Rosalyn Grant, Amanda Mason and Nora Allison Barker.

Miss Hood is known over the campus for her wonderful personality, her humor, and her good sportsmanship. She is a member of the Rec Association, the Y. W. C. A., and the Home Ec Club. She is an excellent person for the coveted title of Miss N. G. C., and we congratulate her on the honor.

The Miss N. G. C. contest is sponsored each year by the yearbook, the Cyclops. When the contest was first announced some time ago, there seemed to be little interest centered on it, but long before the day of election, enthusiasm mounted, and now we know each student who voted in the election is interested to know the outcome.

SIGNIFICANCE OF SHOULDER INSIGNIA

The shoulder insignia worn by all cadets of this college was drawn by Captain (now Major) Raymond C. Hamilton while he was on duty here as Professor of Military Science and Tactics, and has been approved by the War Department.

The insignia shows a boar's head mounted on a shield of yellow. The yellow represents the gold found in the hills around Dahlonega, and the boar's head, taken from the shield of General Oglethorpe (founder of the colony of Georgia), represents hospitality.

Above the shield and resting on a wreath, which is of blue and white showing the college colors, is the Cherokee Rose, the state flower of Georgia, with crossed muskets, showing the Infantry branch of the North Georgia College R. O. T. C. Encircling these, we find the name of the college and the location, mounted on the yellow (gold) field.

PICTURE OF THE YEAR

A typical scene to the Freshman cadets is the one to the right, "Sarge" in his classroom. It's probably some difficult problem in map-reading that he is explaining.

Sarge is an outstanding figure on the campus of N. G. C. He is prominent in social life and military and has his fun with the cadets and co-eds.

The Sophomores who are leaving our fair campus will always have fond memories of the happy days spent in class with Sarge.

The Frosh classes of '39 and '40 will view him in terror during Freshman Week and then will learn to like him just as every cadet who has ever come here has done.

A DAY AT N. G. C.

WAKE UP AT REVEILLE

Then dress and go to break-fast

OUTSIDE THE DINING-HALL

After which we clean up for

ROOM INSPECTION

THEN TO

CLASS

between classes we

VISIT THE CANTEEN

or

STUDY ON THE BENCH

the bell rings and we are

OFF AGAIN

AFTERNOON BRINGS

A HIKE

or perhaps

A GAME OF POOL

or

A FRIENDLY FIGHT

at 5:00

RETREAT

AT NIGHT

A BASKETBALL GAME

or maybe

A DANCE . . . then . . . QUARTERS

at 11:00

LIGHTS OUT

PEOPLE

Votes, Then Cameras Put These People in the News

Frank Roberts, Best All-round and Most Executive. He was popular, business-like, and good-natured. Frank deserves the best always.

Most Military Soph, was Felton Moore. A leader and true military man was he.

James Boyers, Most Military Frosh, knew his stuff, "and knew he knew it."

Little Ferdinand Mills (bull-shooter deluxe), was elected Biggest Bull Shooter.

Robert Taylor Cocke, was radical to the nth degree, therefore the title, The Biggest Bolsheviki.

"Big-Shot" Rittenberry won in a landslide the title of the Most Conceited.

Most Popular Co-Ed, Eloise Hood. She was always flooded with uffers for dates. She was popular with the girls too.

Most Useful Rat, was Whit Carson. He should be the wearer of the diamond next year.

Not Through Vote, but by popular campus opinion, "Dick" Gleason was named The Most Unconscious.

Known as "Hosey and Hood," they danced their way to fame. An unforgettable sight was the show that they put on at all the dances. It is no wonder that they were elected Best Dancers.

Well-dressed and dignified, a personification of Richard French, Neatest Cadet and Most Dignified.

Twice in a row, George Pafford has met all comers and has been victorious as the Best Looking.

Myra "Spanky" MacFarland is also one of those repeaters. She won last year and again came through with flying colors to be the Prettiest Co-ed.

Most Popular Faculty Member, undoubtedly true. This honor belongs to "Ducky" Snow. Popular with Cadets and Co-eds alike, he too, is everybody's friend.

Cadet James Short, he tried hard but his efforts were in vain, because he was named the Least Military Frosh.

Most Popular Cadet, was Buddy Keener, who could claim the entire student body for his friend.

Clyde Martin walked away with the name of Biggest Goldbrick. Clyde wasn't lazy, he just stayed tired all of the time. The sickbook was the best way to catch up with his studies.

Sports

A REVIEW OF THE
YEAR OF SPORTS

PRACTICE MAKES PERFECT, SO THE TEAM GOES THROUGH ITS ROUTINE

The "Cadet Five" seemed to be the class of Junior College basketball teams, and with any kind of luck should have been the tournament winner, but the cards seemed to have been stacked against them. They beat about all of the best teams in the state including Armstrong, last year's winner, but seemed unable to turn the trick in the tournament.

The cadets had a well-balanced team with plenty of fight and hustle. They asked no odds with any sort of competition and gave few. They fought hard and never quit. They would be a credit to any school for they gave their best. They were a direct cause of the wave of school spirit that was so prevalent on the campus at N. G. C. during the winter quarter.

The team was led in scoring by the elongated Gene Taylor, the "Talmo Flash." Next in line was "Silent Slug" Bennett from Cumming, Georgia. "Handsome" George Pafford, the "Homerville Warbler," was in third place in the scoring parade. Felton Moore, who acted as captain, and Charles Hood, the "Dacula Dynamite," were about even for the fourth and fifth positions.

The second team was composed of Tom Dally, center; Paul Woodruff and James Kemp, forwards; Elgin Rittenberry and Billy Bell, guards. There were six Sophomore lettermen on this squad, and most of them had to stay on their toes to keep their position. This should make prospects look bright for next season.

This basketball season was a big success, although our boys aren't the champions. Winning isn't all that counts —"It matters not whether you won or lost, but how you played the game." The 1939 edition of N. G. C. basketball really played the game.

COACH SHAULT COKER

For three long years Coach Coker has striven to put North Georgia College "on the map" as far as athletics is concerned. For three years he has rolled tennis courts, made baseball fields, organized and run off countless intramural tournaments, coached basketball, baseball, tennis, boxing, and every other possible sport. There is no man more worthy of commendation than "Coach." Most of the physical effort exerted in having our athletic program has been "put out" by Coach. To show you how busy he is: many is the time that he has had classes to attend and teach, a tennis match with the courts needing reworking, a baseball game with the field in bad shape, and by himself he has lined the courts, worked the baseball field and kept an intramural tourney going. The athletic department is in dire need of funds and yet Coach has given us a certain measure of success. With more money to work with North Georgia College could easily lead every other school in the state athletically. A student activity fee would practically put the school on top. With more money and a man to handle it and to work with it such as we have in Coach Coker, Dahlonega would very soon "lead the loop." No matter how tough the sledding Coach has kept right on "plugging" and has practically single-handedly kept the school in the running. Again we say that Coach Coker is worthy of every praise that can be given him and that North Georgia College is fortunate in having such a man on our faculty.

BASKETBALL TEAM

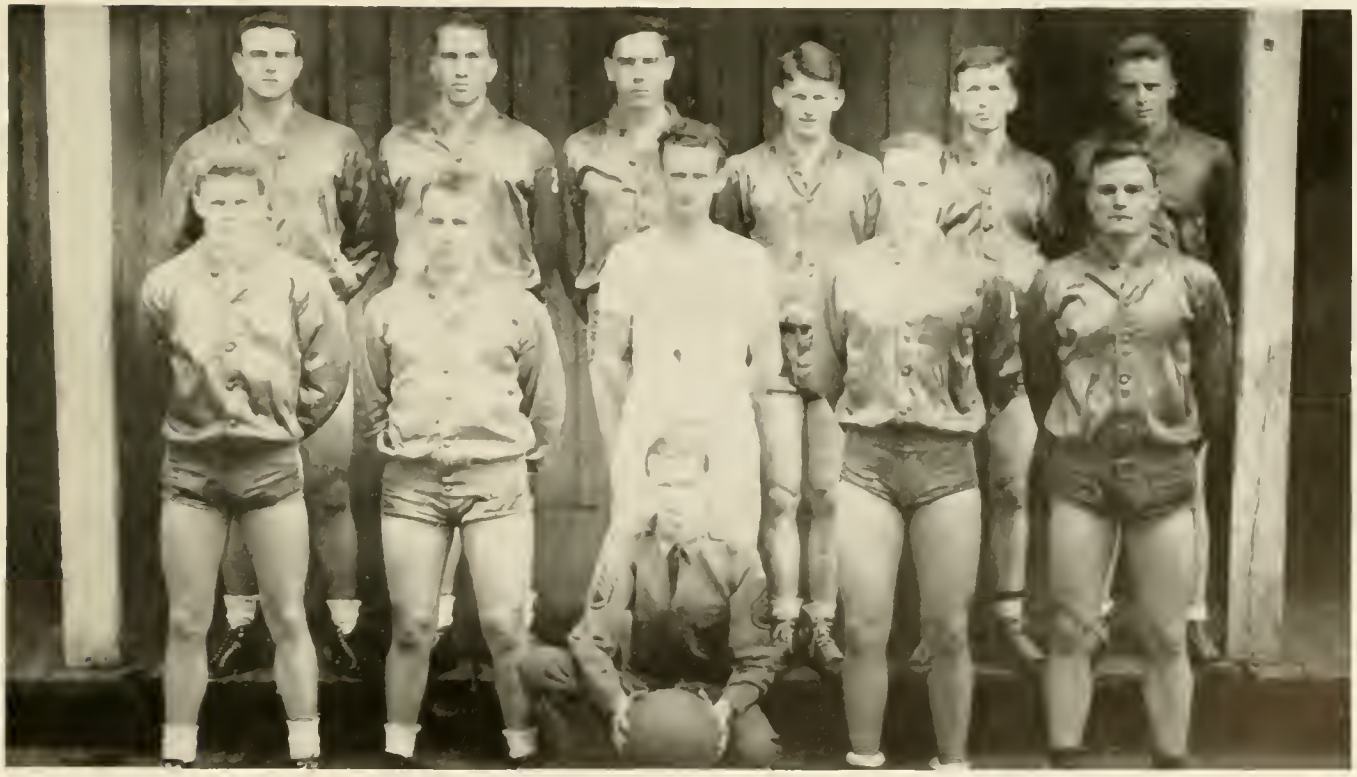

PAFFORD DALLY TAYLOR HUDSON WOODRUFF PRINCE
RITTENBERRY BELL COACH COKER BENNETT MOOPE
CORRY

Baseball

THE TEAM

The 1939 "cadet nine" seems to be the class of the northern division in baseball. They have won four games and it seems that they should be the winner without very much trouble.

The team this year has battled many difficulties in order to round into shape, but by much practice they seem to have attained their goal. This season the practice periods have been lengthened because we now drill at 12 o'clock instead of at three. This new drill period and no afternoon classes should be a boon to all future N. G. C. teams.

Coach Coker gave the team a very good schedule according to the amount of money with which he was forced to work. The material seemed green at first but later showed itself to be a smooth-working machine.

Although this team had its reverses, it always had the desire to win. They hated defeat and tasted its bitter pangs but few times. They were gracious winners and none too gracious losers, although they took their reverses with a grin.

The team has to date beat West Georgia 15 to 0 and 13 to 0 in its first Conference series, and beat Young Harris 15 to 4 and 12 to 2 in their second Conference encounter. The Cadets have amassed 55 runs to 16 for their opposition.

Games have been arranged with some near-by freshman teams and also some prep school teams. The Cadets will also probably play the South Georgia Junior College winner, either M. G. C. or S. G. C., for the State Junior College crown.

The team roster is as follows:

Pitchers—Brogdon, Raines, Bray, Hayes, Cook and Chastain.

Catchers—Woodliff and Leathers.

Infielders—*Reed, *Smith, Wade, Scruggs, *Brown, *Bell, and Parker.

Outfielders—*Hale, Bishop, Davis, and Bramblett.

---

*Letter men.

SCHEDULE

April 14, 15	West Georgia—there
April 21, 22	Young Harris—here
April 24	Piedmont—here
April 28, 29	West Georgia—here
May 2	Piedmont—there
May 5, 6	Young Harris—there

TOP ROW: Bell, Parker, Wade, Scruggs. SECOND ROW: Raines, Bramblett, Wallace, Woodruff. THIRD ROW: Hayes, Brown, Hale, Smith. FOURTH ROW: Bishop, Reed, Brogdon. FIFTH ROW: Cook, Leathers.

Tennis

Without a shadow of doubt the '39 issue of cadets in this field is the best in the history of the school. The team boasts the record of not having lost a junior college team match in the last two years. "Dick" Gleason and Johnny Rogers, 1 and 2 respectively, have neither one lost a match to any junior college opponent during the playing season. This is an enviable record and it applies not only to singles but to doubles as well. These two boys have played No. 1 doubles for two years and have come out on top. Dick and Johnny are very ably supported by Peyton, Nichols, Rittenberry, Keener, Quarles, McCoy, and Faulkner. As we go to press the team has played seven matches. One of these was lost to Georgia Tech Frosh, a team not in the junior college competition. The team has lost only three matches of individuals, winning three of the matches 7-0. The team has not lost a regular scheduled match this year. It seems to be a simple matter of just playing in the tournament for the cadets to walk off with the State Championship.

The team has been severely handicapped in its practice and in matches held here, due to the fact that our courts are so limited. Next year it is the hope of the students to have at least six new courts. In spite of the poor condition of the courts the team is most excellent. No junior college in the state can even hope to give the Dahlonega boys any stiff competition.

The team is worthy of much praise and you can be sure that by the time this is published the team will be the State Junior College Champs. All of the boys on the team are clean young athletes and are deserving of every honor they receive. Coach Coker is to be congratulated on the fine condition of our two poor courts, even though his hands were often very full.

SCHEDULE

April 11 . . Emory Junior—there
April 14 . . . West Georgia—there
April 20 . . . Tech Frosh—there
April 21 . . . Young Harris—here
April 27 . . . . Gordon—there
April 28 . . South Georgia—there
April 29 . . . . A. B. C.—there
May 4 . . . . Riverside—here
May 5 . . . Young Harris—there
May 6 . . . Georgia Frosh—there
May 12, 13
Junior College Tournament—here
May 16 . . . . Riverside—there
May 19 . . . Georgia Frosh—here

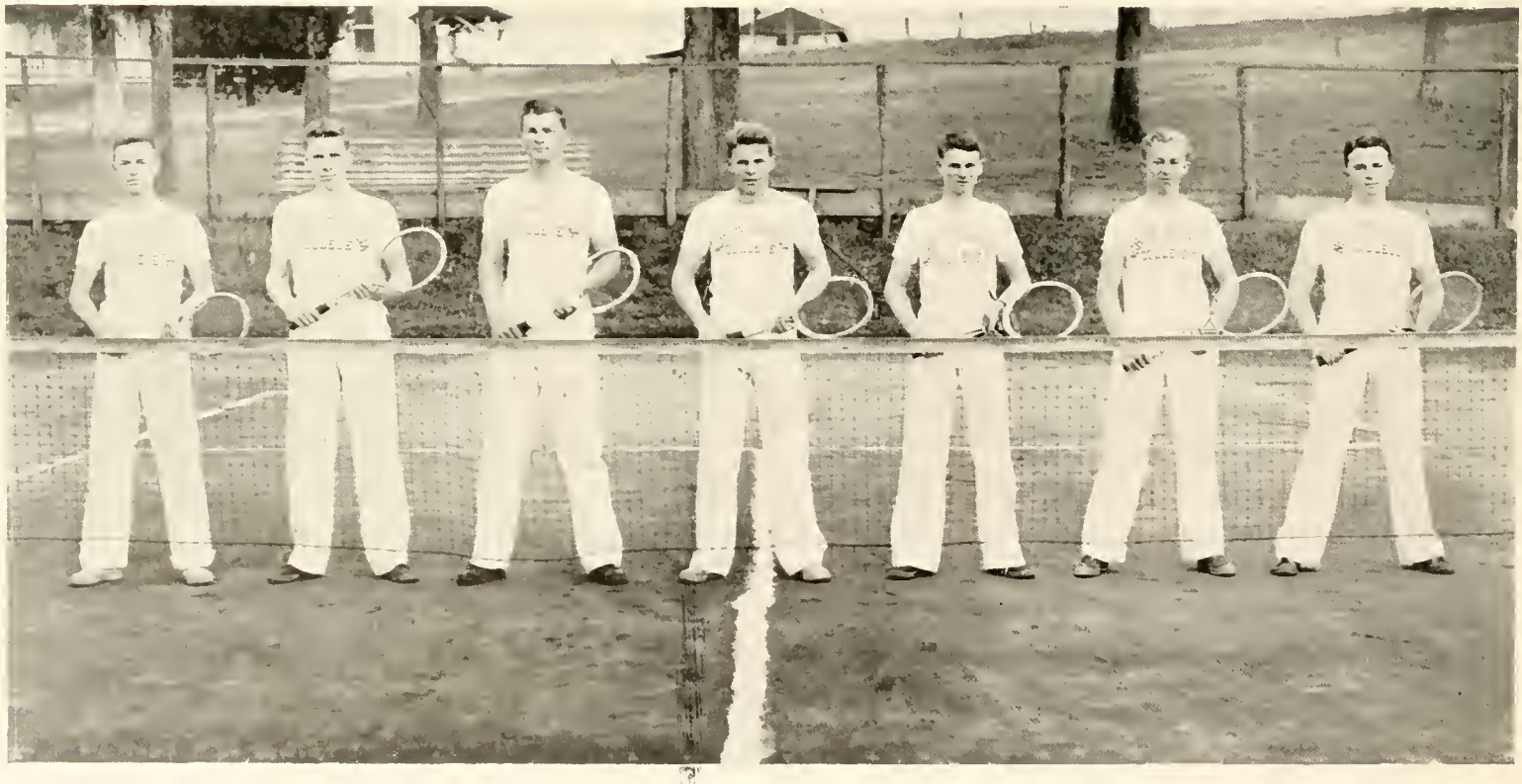

GLEASON ROGERS NICHOLS RITTENBERRY QUARLES KEENEN FAULKNER

Intramural Sports . . .

SOFTBALL

Behind the masterful pitching of Stanley "Snick" Bishop Company "B" walked away with softball honors. It was a fast tournament with plenty of hot competition but the "B" Company boys had what it took.

TOUCH FOOTBALL

With good passers and receivers, a good line, and a "never say die" spirit the boys from "B" Company were victorious in touch football. They marched through the opposition without losing a single game and came out on top.

FALL TENNIS

Led by the superior stroking of Johnny Rogers, the "A" Company lads won the fall tennis tourney. Johnny defeated "Dick" Gleason in the finals in five long, hard sets. It was almost a clean sweep for Company "A."

FRESHMAN BOXING

After four long slug-fested weeks the freshman boxing tournament came to a close. Company "C" amassed the largest amount of points but "B" Company could tie them through the winning of a single bout that has not been fought. Each of the two companies won three of the weights.

BASKETBALL

After a long fight with the tall "D" Company team the "A" Company boys came through to cop the basketball crown. The tournament was filled with thrill after thrill as several very close games were played. A long shot from center court that swished the cords just as the final whistle blew put the championship on ice.

POOL

With many a cry of "Stick" and the crack of balls the pool tournament ended with Messrs. Giles and Hudgins on top of the heap representing "D" Company. The tourney was held at Smith's with an entry list of about one hundred and seventy-five.

SPRING TENNIS

Gleason managed to turn the tables in the spring tennis tourney as he won in the finals from Johnny Rogers in three sets. "B" Company was victorious, sparked by "Unconscious" and helped by Peyton, McCoy, etc.

Sports
"De la femme"

ARCHERY

SOFTBALL

Athletic activities for the co-eds reached a new high during the past year. Archery, softball, tennis, basketball, hikes and folk dancing filled the recreational program to be topped by a period of military training for the girls. Several of the cadet officers instructed the co-eds in the basic principles of military and an all-girls competitive drill was held. Miss Bruce is to be congratulated on the well-rounded program she mapped out and executed in girls' sports.

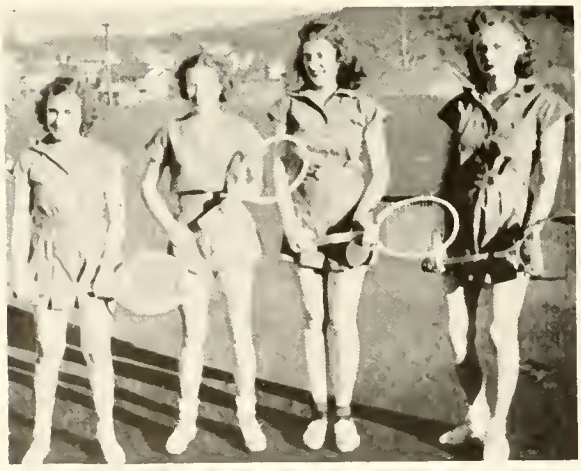

TENNIS

BASKETBALL

FLOWERS . . .

FOR EVERY OCCASION

THE GAINESVILLE FLORIST

"Home of Fine Flowers"

•

122 North Green Street

PHONE 214

GAINESVILLE :: GEORGIA

Compliments

. . . of . . .

JOE PHILIPS

•

FANCY *and* STAPLE GROCERIES

CANDIES : FRUITS

DAHLONEGA :: GEORGIA

Compliments

. . . of . . .

SMALL & ESTES BAKERY

•

. . . Bakers of . . .

AUNT BETTY'S BREAD

GAINESVILLE :: GEORGIA

John H. Moore & Son

GENERAL MERCHANDISE

A Friend of North Georgia College for Years

DAHLONEGA : GEORGIA

JOHN H. MOORE ROBERT M. MOORE

Dahlonega Bowling Alley

•

Deluxe Regulation Alleys
and Equipment

•

STUDENTS ALWAYS WELCOME

ELMER HAYNIE, Operator

COMPLIMENTS

OF A

FRIEND

COMPLIMENTS

. . . OF . . .

NORTHEAST GEORGIA CIGAR
& CANDY CO.

•

ATHENS :: GEORGIA

Superior Quality . . .

. . . Sporting Goods

PALMOUR HARDWARE

•

GAINESVILLE :: GEORGIA

Ford

★

HENRY W. MOORE

DAHLONEGA

GEORGIA

- I wish to express my gratitude to the students for their patronage this year.
- I am looking forward to next year when I may again greet the Corps of Cadets with friendliness and good-feeling.

B. B. HOUSLEY

- School Supplies
- Cold Drinks
- Sandwiches
- Billiards

AUTOMOBILES FOR RENT

The photographs used in . . .

THE 1939 CYCLOPS

were made by

Stanley Studios

93½ WHITEHALL STREET

ATLANTA :: GEORGIA

BEST WISHES
TO
GRADUATING CLASS
OF
1939

The ANNUAL is a great invention;
It brings the SCHOOL lots of fame.
The PRINTERS get all the money,
And the STAFF gets all the blame.

ENGRAVED
BY
WRIGLEY
ATLANTA

SUCCESSFUL ANNUALS

Require the services of experienced and expert craftsmen, trained in every detail of the processes of creating · planning layout and design · typesetting · printing lithographing and binding . . . Throughout half a century this company has pioneered in the production of the highest type of printing . . . Our services include a special college annual sales and service organization . . . Abundant equipment · modern and complete . . . Prices representing maximum in value

*

FOOTE & DAVIES COMPANY

PRINTING • LITHOGRAPHING • ENGRAVING

ATLANTA

WOODY'S BARBER SHOP

The college shop
on the square

•

FIRST CLASS WORK AT
REASONABLE PRICES

•

DAHLONEGA
GEORGIA

•

BEAUTY PARLOR

Lipscombe Drug Company

•

Phone 42

•

Nunnally's Candies
School Supplies
Prescriptions

DAHLONEGA :: GEORGIA

Compliments

Carter Grocery Company

Wholesale Grocer

PAINT : ROOFING

•

GAINESVILLE :: GEORGIA

DAHLONEGA - ATLANTA BUS, INC.

Leaves for ATLANTA at
8 A. M. and 4 P. M.

Leaves ATLANTA at
8 A. M., 12:30 P. M., 3 P. M.

Leaves for GAINESVILLE at
2 P. M.

Leaves GAINESVILLE at
3:15 P. M.

"Footprints in the Sands of Time"

•

As you live your lives and track up the sand of time we sincerely hope that one of those footprints shall be the memory of the happy hours spent at . . .

•

The College Inn

"Delicious food with Southern Hospitality"

Bob Edwards, Prop. : Dahlonega, Georgia

West End Pressing Club

•

We prepare the Corps of Cadets for inspection by quickly, safely and efficiently cleaning their uniforms.

Modern Equipment : Conveniently Located

•

S. H. WEST, Proprietor

Sp.Col. U 428 .No C9 1939
North Georgia College,
Cyclops / 11080